3.206
n4r
5
22
42165

GENEALOGY COLLECTION

ALLEN COUNTY PUBLIC LIBRARY
3 1833 00054 1679

Digitized by the Internet Archive
in 2012

http://archive.org/details/recordbook00soci

OF THIS BOOK ONLY ONE THOUSAND
COPIES HAVE BEEN PRINTED
THIS IS

No. 827

SOCIETY OF MAYFLOWER DESCENDANTS
PLYMOUTH 1620 NEW YORK 1894

SOCIETY

OF

MAYFLOWER DESCENDANTS

IN THE

STATE OF NEW YORK

FIFTH RECORD BOOK

SEPTEMBER, 1922

V.5

ORGANIZED 1894 INCORPORATED 1895

NEW YORK

1922

THE PUBLIC LIBRARY OF FORT WAYNE AND ALLEN COUNTY, IND.

Gc
973.206
S9n4r
V.5

COMMITTEE FOR THIS BOOK

Amelia Day Campbell

John Denison Champlin

Louis Effingham de Forest,
Historian, Chairman

1342165

CONTENTS

	PAGE
Preface	9
Historical Note	11
Officers and Committees	13
Associations	16
Officers of the General Society	17
Former New York Officers	19
Preamble	24
Constitution and By-Laws	25
Inscriptions on Cole's Hill Memorial	43
The Pilgrim Tercentenary Celebrations by Amelia Day Campbell	45
A Sketch of the Tercentenary Pageant by Francis Russell Stoddard, Sr.	57
Library Committee Appeal	61
Form of Bequest	61
Instructions to Applicants	62
Members and Ancestors	65
Membership by Representation	218
Life Members	219
The Compact	223
List of Mayflower Passengers	225
In Memoriam	239

11-2-65 Ref 2482
Bookplate $4.00

LIST OF ILLUSTRATIONS

PAGE

Flag of the Society of Mayflower Descendants, State of New York . . . . . *Frontispiece*

John Packwood Tilden, Governor General 13

Henry Cole Quinby, Governor, 1921-1922 20

Richard Henry Greene, Founder and Governor, 1915 . 29

Frederick Chandler Seabury, Governor, 1909-14, 1916 . 36

Thomas Denny, Governor, 1917 41

The Sarcophagus 45

The New Memorial Portico over the Rock 52

Pilgrims Landing 56

Pilgrim Progress 56

The First House 73

Part of the Grand Finale 73

A Pilgrim Woman 88

Statue of Massasoit 105

Signing the Compact 120

Official Insignia and Rosette 153

Certificate of Membership 168

Peter's Kirk, Leyden, Holland 201

The Model of the Ship Mayflower 216

PREFACE

This publication, the fifth book of the Society of Mayflower Descendants in the State of New York, covers the period from 1912 to this present year, and is particularly intended as a record in part of the Mayflower Tercentenary Celebrations.

The earlier volumes were the First Record Book, published in 1896, the Second in 1900, the Third in 1907, and the Fourth in 1912.

The Society is indebted to A. S. Burbank, Esq., of Plymouth for the use of several of his copyrighted photographs, to "The Monumental News" for the cut of the tablet showing the Signing of the Compact, and to William H. Childs, Esq., Treasurer of the Society, for the illustration of Peter's Kirk at Leyden.

L. E. de F.

HISTORICAL NOTE

The Society of Mayflower Descendants had its origin in the State of New York, where an organization was formed in the month of December, 1894. Societies were formed in Connecticut and Massachusetts in March, 1896, and in Pennsylvania in the following July.

The General Society was organized at Plymouth, Massachusetts, January 12, 1897, at a meeting of delegates representing the four State societies.

The general Board of Assistants chartered the Society in Illinois, June, 1897; those of the District of Columbia and Ohio, March, 1898; New Jersey in August, 1900, and in February, 1901, those of Wisconsin, Rhode Island and Michigan. At a later date were chartered societies in the States of Minnesota, Maine and Colorado.

On January 11, 1908, a charter was granted to a society organized in California, and to one in the State of Washington on March 28, 1912. Subsequently, charters were granted to societies in Kansas and Indiana. The society in Minnesota is now inactive.

The seventeen State societies comprised in the General Society have an aggregate membership of about 4200.

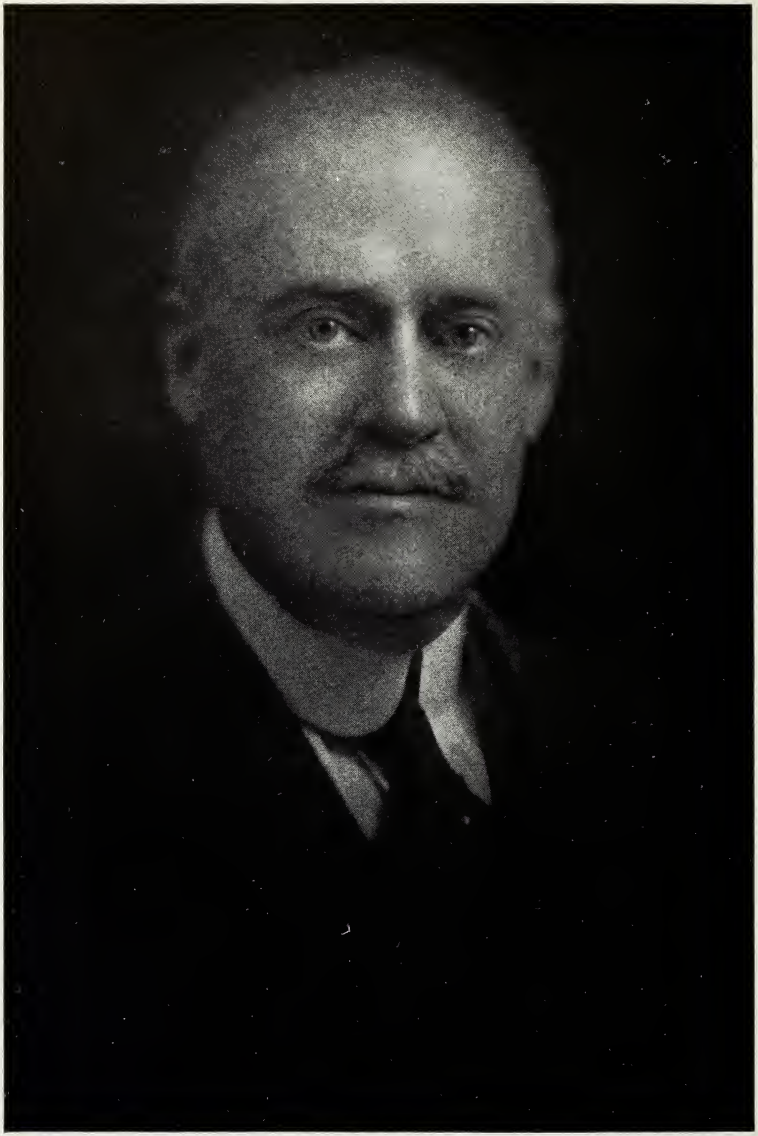

JOHN PACKWOOD TILDEN

GOVERNOR GENERAL

SOCIETY OF MAYFLOWER DESCENDANTS IN THE STATE OF NEW YORK

OFFICERS FOR 1922

Governor

HENRY COLE QUINBY

Deputy Governor

FREDERICK CHANDLER SEABURY

Captain

HON. RUSSELL BENEDICT

Elder

THE VERY REVEREND HOWARD CHANDLER ROBBINS, D.D.

Secretary

JOHN PRINCE HAZEN PERRY

Treasurer

WILLIAM HENRY CHILDS

Historian

LOUIS EFFINGHAM DE FOREST, A. M

Surgeon

WILLIAM STURGIS THOMAS, M. D.

Assistants

To serve until Nov. 21, 1922

Walter Hayward Powers — Richard Henry Greene
Edward Gilbert Williams — Edward Everett Bartlett

To serve until Nov. 23, 1923

Augustus Gibson Paine, Jr. — Henry Hewlett Tredwell
Benjamin Tredwell Van Nostrand

Trustees of Permanent Fund

William Henry Childs — Edward Gilbert Williams
James Stewart Cushman

Librarian

Miss Alice H. Albes

STANDING COMMITTEES

Membership

Augustus Gibson Paine, Jr., *Chairman*
Harry Russell Childs
Howland Davis
Frank H. Davol, Jr.
Thomas Jewett Hallowell

Publication

Edward Everett Bartlett, *Chairman*
George Herbert Warren
Rev. Samuel Colcord, D. D.
John Denison Champlin
Frederick Dwight

Finance

Edward Gilbert Williams, *Chairman*
Elihu Dwight Church, Jr.
Ashbel Parmelee Fitch
Franklin Whetstone Hopkins
Charles Elliot Warren

State of New York

Entertainment

Capt. Richard Henry Greene, *Chairman*
Mrs. Frederic Charles Hirons
Mrs. George Dallas Yeomans
Mrs. Henry Cole Quinby
Mrs. Frank Demosthenes Callan

Exercises

Benjamin Tredwell Van Nostrand, *Chairman*
Mrs. Howard Duffield
Henry Bowers
Arthur Howland Grain
Mrs. James Marshall Stuart

Room and Property

Walter Hayward Powers, *Chairman*
Mrs. William D. Bloodgood
Philip Ruxton
William Lathrop Love, M. D.
Joseph Parkhurst Howe

Library and Genealogy

Henry Hewlett Tredwell, *Chairman*
James Anderson Hawes
James Stewart Cushman
Charles Homer Bush
Stephen Taber Willets

Member of all Committees

Governor Henry Cole Quinby, *ex-officio*

STATE ASSOCIATIONS

Albany

President

Edgar Cotrell Leonard

Vice-President

Frederick Colton Curtis, M. D.

Secretary

Mrs. William Addison Wallace

Treasurer

Frederick Bliss Stevens

Rochester

President

Henry Colvin Brewster

Secretary

Mrs. William Edwin Hoyt

Treasurer

Mrs. Andrew Johnston Townson

OFFICERS OF THE GENERAL SOCIETY

Governor-General

John Packwood Tilden, New York

Deputy Governors-General

Richard Henry Greene, New York
Charles E. Thompson, Connecticut
Asa P. French, Massachusetts
Josiah Granville Leach, Pennsylvania
Rev. James G. K. McClure, Illinois
William S. Washburn, M. D., District of Columbia
Robert M. Boyd, Jr., New Jersey
Charles Davis Jones, Ohio
Howard Greene, Wisconsin
Prof. Wilfred H. Munro, Rhode Island
Burnham Standish Colburn, Michigan
Archie Lee Talbot, Maine
Mrs. Edwin S. Kassler, Colorado
Prof. Charles Mills Gayley, California
William N. Redfield, Washington
Alfred E. Van Petten, Kansas
Joseph Allen Minturn, Indiana

Secretary-General

Addison P. Munroe, Rhode Island
66 Paterson Street, Providence

Treasurer-General

Merritt G. Perkins, New Jersey

Society of Mayflower Descendants

Historian-General

George Beckwith Stevens, M. D., Massachusetts

Elder-General

Rev. Harry St. Clair Hathaway, Pennsylvania

Captain-General

Myles Standish, M. D., Massachusetts

Surgeon-General

Rawlins Cadwallader, M. D., California

Assistants-General

Frederick Chandler Seabury, New York
Herbert Randall, Connecticut
William B. H. Dowse, Massachusetts
George Fales Baker, M. D., Pennsylvania
Rufus Cutler Dawes, Illinois
Frank H. Briggs, District of Columbia
Mrs. Herbert Turrell, New Jersey
Starr Ford, M. D., Ohio
Miss Hattie L. Alden, Wisconsin
Nathan W. Littlefield, Rhode Island
John Lloyd Dexter, Michigan
Philip Foster Turner, Maine
Victor C. Alderson, M. D., Colorado
Herbert Folger, California
Warren Greene, Washington
Mrs. Edward N. MacGregor, Kansas
Mrs. Sidney J. Hatfield, Indiana

OFFICERS OF THE NEW YORK SOCIETY SINCE ORGANIZATION

Governor

Henry Elias Howland, 1895-1898
John Taylor Terry, 1899-1900
William Winton Goodrich, 1901-1902
Rev. Roderick Terry, D. D., 1903-1904
Walter Scott Allerton, 1905-1906
Henry Colvin Brewster, 1907-1908
Frederick Chandler Seabury, 1909-1914
Richard Henry Greene, 1915
Frederick Chandler Seabury, 1916
Thomas Denny, 1917
Henry Cole Quinby, 1918-

Deputy-Governor

Edward Clinton Lee, 1895-1896
John Taylor Terry, 1896-1898
Levi Parsons Morton, 1899
William Winton Goodrich, 1900
Rev. Roderick Terry, D. D., 1901-1902
Walter Scott Allerton, 1903-1904
Henry Colvin Brewster, 1905-1906
Frederick Chandler Seabury, 1907-1908
William Thomas Wardwell, 1909-1910
Russell Benedict, 1911-1915
Thomas Denny, 1916
Samuel Dwight Brewster, 1917
Frederick Chandler Seabury, 1918-

Captain

Joseph Jermain Slocum, 1895-1898
J. Bayard Backus, 1899-1901
William Henry Doty, 1902
Richard Henry Greene, 1903-1914
Willis Seaver Paine, 1915-1918
Russell Benedict, 1919-

Elder

Rev. Roderick Terry, D. D., 1895-1897
Rev. Brady Electus Backus, D. D., 1899-1900
Rev. Daniel Erederick Warren, D. D., 1901-1902
Rev. Abbott E. Kittredge, D. D., 1903-1904
Rev. James Shepard Dennis, D. D., 1905-1908
Rev. Samuel Colcord, D. D., 1909-1915
Rev. Walter Thompson, 1916
Very Rev. Howard Chandler Robbins, D. D., 1917

Secretary

Edward Loudon Norton, 1895-1896
Frederic Horace Hatch, 1896-1897
Edward Wilkins Dewey, 1897-1898
Jeremiah Richards, 1899-1900
Charles Waldo Haskins, 1901
Ashbel Parmelee Fitch, Jr., 1902
Frank Brookfield, 1903
James Anderson Hawes, 1904
Clarence Ettienne Leonard, 1905-1908
Edward Stanley Atwood, 1908-1910
Chandler Smith, 1911-1914
Rev. Eliphalet Bradford Terry, 1915-1916
John Prince Hazen Perry, 1917-1918
Thomas Jewett Hallowell, 1919-1920
John Prince Hazen Perry, 1921-

HENRY COLE QUINBY

GOVERNOR, 1918-1922

State of New York

Treasurer

William Milne Grinnell, 1895-1898
William Lanman Bull, 1899-1901
Franklin Whetstone Hopkins, 1902-1905
John Packwood Tilden, 1906-1911
Walter Scott Allerton, 1912-1915
Robert Russell Requa, 1916
John Francis Yawger, 1916-1920
William Henry Childs, 1921-

Historian

Richard Henry Greene, 1895-1899
Edward Loudon Norton, 1900
Richard Henry Greene, 1901-1902
James Le Baron Willard, 1903-1915
Walter Scott Allerton, 1916
John Reynolds Totten, 1917
William Alfred Robbins, 1918
Louis Effingham de Forest, 1919-

Surgeon

James Dougal Bissell, M. D., 1895-1897
Henry Brewster Minton, M. D., 1898
Joseph Edward Janvrin, M. D., 1899
Gorham Bacon, M. D., 1900-1902
James Dougal Bissell, M. D., 1903-1904
John Crannell Minor, M. D., 1905-1906
William Lathrop Love, M. D., 1907-1912
William Sturgis Thomas, M. D., 1913-

Assistants

J. Bayard Backus, 1895-1898
Howland Davis, 1895-1898, 1903-1904

Waldo Hutchins, 1895-1898
George Herbert Warren, 1895-1900
Walter Scott Allerton, 1895-1902, 1907-1910, 1912
Henry Farnam Dimock, 1895-1897
John Taylor Terry, 1895-1896
Edward Loudon Norton, 1896-1897
Frederic Horace Hatch, 1897-1898, 1901
William Lanman Bull, 1898
Jared Weed Bell, 1899
William Milne Grinnell, 1899-1901
James Le Baron Willard, 1899
James Dougal Bissell, M. D., 1899-1900
Richard Henry Greene, 1900, 1918-
Walter Steuben Carter, 1900-1901
Samuel Dwight Brewster, 1900-1901, 1918-1919
Charles Appleton Terry, 1901
Jeremiah Richards, 1901
Linus Elisha Fuller, 1902-1909
Colin Smith Carter, M. D., 1902
Walter Shaw Brewster, 1902-1903
Frederick Chandler Seabury, 1902-1903, 1906, 1918
Warren Cady Crane, 1902-1905
George Davis Terry, 1902-1905
Ashbel Parmelee Fitch, Jr., 1903-1906
Silas Brown Brownell, 1904-1905
Frank Brookfield, 1904-1905
William Webster Ellsworth, 1905-1906
Franklin Whetstone Hopkins, 1906-1909
Mrs. Charles Henry Terry, 1906-1909
Mrs. Russell Sage, 1906-1909
Francis Russell Stoddard, 1907-1909
Charles Homer Bush, 1907-1916, 1918
Russell Benedict, 1910

Winchester Fitch, 1910
Willis Seaver Paine, 1910-1914
Henry DeWitt Hamilton, 1910-1911
John Francis Yawger, 1910-1915
Bayard Tuckerman, 1911
Elihu Dwight Church, Jr., 1911-1912
William Lanman Bull, Jr., 1911
Lancaster Morgan, 1912-1915
Benjamin Tredwell Van Nostrand, 1912-1915, 1918-
John Packwood Tilden, 1913-1915
Dudley Hall, 1913-1916
Robert Russell Requa, 1916-1917
Dwight Brainard Baker, 1916
Dwight Smith, 1916
Walter Hayward Powers, 1916, 1918-
William Warren Barbour, 1916-1917
Henry Cole Quinby, 1916-1917
William Isaac Walker, 1916
Edward Gilbert Williams, 1917-
William Henry Childs, 1917-1920
Mrs. James L. Morgan, 1917
Mrs. Erastus Milo Cravath, 1917
Arthur Seaver Leland, 1919-1920
John Prince Hazard Perry, 1920-1921
Augustus Gibson Paine, Jr., 1921-
Francis Russell Stoddard, Jr., 1921
Henry Hewlett Tredwell, 1922-
Edward Everett Bartlett, 1922-

PREAMBLE

WHEREAS, Our ancestors, passengers on the "Mayflower," landed in December, 1620, on Plymouth Rock, Massachusetts, and

WHEREAS, They came to settle in a new land and to found a new home and government, for the benefit of themselves and their posterity, and

WHEREAS, After struggles and hardships, which in the first year after their landing carried off one-half of their number and necessitated years of continued bravery and fortitude against innumerable trials of the severest kind, and

WHEREAS, Their acts and example have been instrumental in the establishment of Civil and Religious Liberty throughout this land,

THEREFORE, This Society is formed by lineal descendants of that band of Pilgrims, to preserve their memory, their records, their history, and all facts relating to them, their ancestors and their posterity.

CONSTITUTION

AS AMENDED TO SEPTEMBER, 1922

ARTICLE I

NAME

The name of this Society shall be the "Society of Mayflower Descendants in the State of New York."

ARTICLE II

MEMBERSHIP

SEC. 1.—Every lineal descendant, over eighteen years of age, of any passenger of the voyage of the "Mayflower," which terminated at Plymouth, Massachusetts, December, 1620, including all signers of "The Compact," shall be eligible to membership. They must be proposed, seconded and elected. They shall pay the initiation fee and dues and comply with the conditions in the Constitution and the By-Laws.

SEC. 2.—Whenever in one locality in this State fifteen members of the Society of Mayflower Descendants shall associate themselves together for the purposes of this Society, the Treasurer may be authorized to remit to the Treasurer of such Association from each payment received in full for annual dues made by any member enrolled in such Association the sum of Three Dollars, and take his receipt therefor as legitimate disbursement, but no rebate shall be paid in any year, to any State Association, until fifteen members of such Association have paid their dues for that year, such rebate of Three Dollars to be refunded only during the period that the annual dues are Seven Dollars.

ARTICLE III

OFFICERS, BOARD OF ASSISTANTS AND TRUSTEES

SEC. 1.—The officers of this Society shall be a Governor, Deputy Governor, Captain, Elder, Secretary, Treasurer, Historian, Surgeon, all of whom shall be members of the Board of Assistants. They shall be elected by a plurality vote at the Annual Meetings of the Society or as soon thereafter as possible. They shall serve for the term of one year or until their successors are duly chosen and qualified.

SEC. 2.—There shall be seven assistants, whose term of office shall be two years; four of whom shall be elected in each even year and three in each odd year, except that seven shall be elected in 1895, on the adoption of this Constitution, the term of four to expire in 1896 and three in 1897, as decided by lot, immediately after their election.

SEC. 3.—The Board of Assistants shall be composed of the officers of the Society and the seven assistants. This Board shall appoint all committees provided for in the By-Laws.

SEC. 4.—There shall also be three Trustees of the Permanent Fund hereinafter mentioned. Such Trustees shall also be elected by a plurality vote at the annual meeting of the Society, or as soon thereafter as possible, and they shall each serve for a term of three years, and until their respective successors have been elected and assumed office, except as hereinafter provided.

SEC. 5.—The duties, powers and privileges of the officers, Board of Assistants of the Society and Trustees of the Permanent Fund shall be regulated by the By-Laws, so long as they are consistent with this Constitution.

SEC. 6.—Should the Board of Assistants determine that any member of the Board of Trustees of the Permanent Fund is incompetent, or has failed or neglected to perform his duties properly, or has failed or neglected to duly observe and comply with the directions of the Board of Assistants, in respect of the Permanent Fund, such member may be deposed and removed from office by a vote of at least two-thirds of the members of the Board of Assistants, and shall be thereupon declared by the Governor to be

deposed and removed from the Board of Trustees of the Permanent Fund. The Board of Assistants may formulate and prescribe the procedure to be followed in any case arising under this section, and the determination of the Board of Assistants in respect of any such case shall be final and conclusive.

SEC. 7.—If any vacancy shall occur in the Board of Trustees of the Permanent Fund, by reason of the death, resignation or removal of any member thereof, then such vacancy may be filled by the two remaining Trustees, for the unexpired term, but in the event that the two remaining Trustees shall fail or neglect to fill the same within thirty days after such vacancy occurs, then the same shall be filled by the Board of Assistants, for the unexpired term; but if there shall be two or more vacancies in such Board of Trustees at the same time, then each such vacancy shall be filled by the Board of Assistants for the unexpired term.

SEC. 8.—All Officers, Assistants, Trustees and Committeemen shall serve without any pay or remuneration for their services, but their proper and reasonable expenses and disbursements may be allowed and paid, if the same shall be approved or authorized by the Board of Assistants, and always provided that the same shall be presented in the form of itemized statements.

SEC. 9.—Vacancies occasioned by death or resignation, other than vacancies in the Board of Trustees of the Permanent Fund, except as hereinbefore provided, may be filled by the Board of Assistants for the unexpired term.

ARTICLE IV.

TERMINATION OF MEMBERSHIP

SEC. 1.—Any member whose annual dues remain unpaid for a period of one year shall be dropped from the rolls, unless for some good and sufficient excuse, the Board of Assistants shall suspend such penalty.

SEC. 2.—The Board of Assistants may, on a two-thirds vote, drop any member shown to be prejudicial to the Society.

SEC. 3.—Any member who has resigned in good standing may be reinstated by the Board of Assistants upon a request in writing, accompanied by the dues for the current year. Any member who has been dropped for non-payment of dues, may be reinstated in like manner, upon payment of all annual dues unpaid to the date of such reinstatement.

ARTICLE V

MEETINGS

SEC. 1.—The Annual Meeting shall be held in the city of New York on the twenty-first of November in each year, at the time and place fixed by the Board of Assistants.

SEC. 2.—All other meetings of the Society shall be held at such times and places as may be decided upon by the Board of Assistants, but this section shall not be construed as prohibiting the Governor, or such a specified number of members as may be determined by the By-Laws from calling special meetings.

SEC. 3.—The number of members which shall constitute a quorum for the transaction of business at any meeting of the Society, and all other necessary details not herein provided for, shall be regulated by the By-Laws.

SEC. 4.—Every action taken by the Society at any regular or special meeting shall be binding upon all of its members, provided such meeting shall have been called and notice thereof given in accordance with the provisions of the Constitution and the By-Laws.

ARTICLE VI

BY-LAWS

The Society shall have power and authority to ordain, establish, alter and repeal By-Laws, Rules and Regulations for its government.

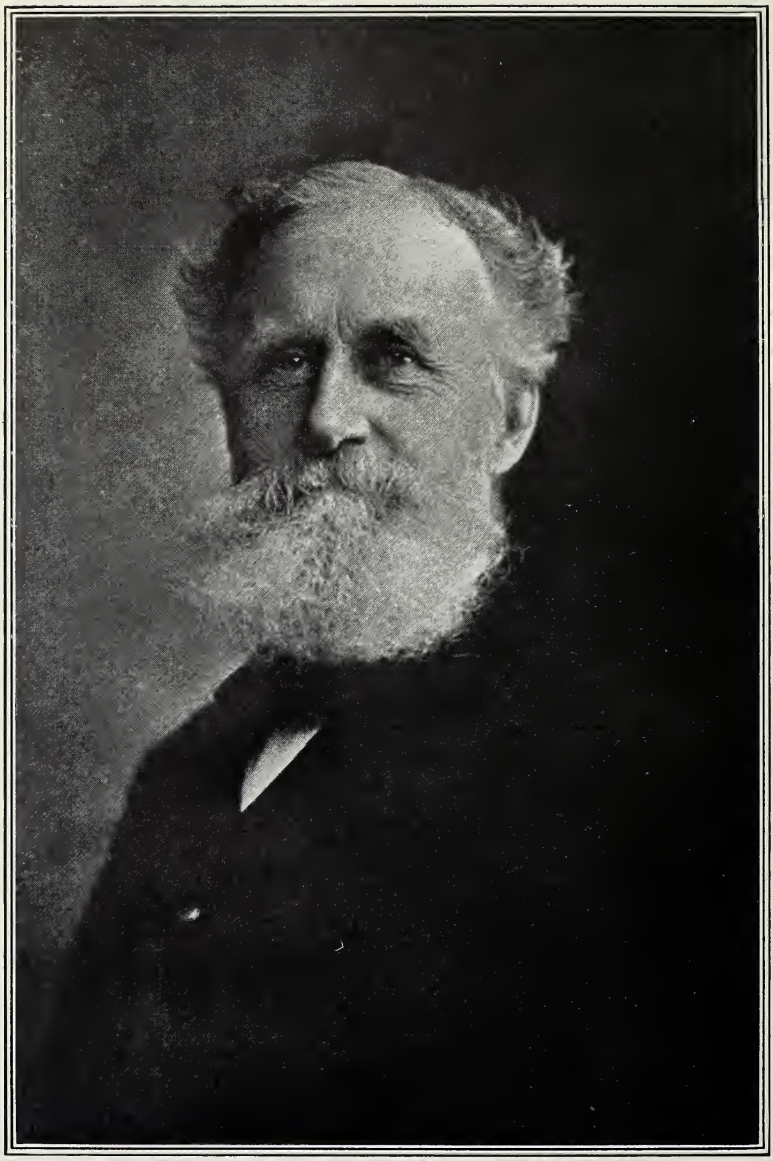

RICHARD HENRY GREENE

FOUNDER

GOVERNOR, 1915

ARTICLE VII

SEAL

The Seal of the Society shall contain a representation of a sailing vessel of the seventeenth century, and around it the name of the Society, and the words, "Plymouth, 1620," and "New York, 1894."

ARTICLE VIII

CERTIFICATES, INSIGNIA, ETC.

The certificate, insignia, rosette, and flag shall be those selected and approved by the General Society, with the name of our State and the date of our organization appearing upon them.

ARTICLE IX

SEC. 1.—There shall be a Permanent Fund, which shall consist of the funds now held and invested, and of additions thereto, made as hereinafter provided, and only the income thereof may be expended for the ordinary uses of the Society and to defray its expenses.

SEC. 2.—All sums received for entrance fees and all payments for life memberships shall be added to the Permanent Fund, together with such other sums as the Board of Assistants may appropriate for that purpose.

SEC. 3.—None of the principal of the Permanent Fund shall be expended for any purpose until a resolution authorizing such expenditure shall have been proposed and adopted by the Society in the same form and manner that amendments to the Constitution are required to be made, but an affirmative vote of at least one-third of the total membership of the Society shall be required for the adoption of such resolution.

SEC. 4.—The Permanent Fund shall be in the custody and under the management of a Board of Three Trustees to be termed—

TRUSTEES OF THE PERMANENT FUND

They shall be members of the Society and chosen as hereinbefore provided, except that at the first annual election after the passage of this amendment, one Trustee shall be elected to serve one year, one to serve two years, and one to serve three years. At each annual election thereafter one such Trustee shall be elected to serve three years. The securities of the Permanent Fund shall be kept in a safe or safes or lock box or boxes in such Safe Deposit Company or Companies as shall be from time to time designated by the Trustees of the Permanent Fund and approved by the Board of Assistants, and access to the same shall at no time be permitted unless at least two such Trustees are personally present every time access is had thereto. Such safes and lock boxes shall be rented in the corporate name of the Society of Mayflower Descendants, and not otherwise. In case of any change in the personnel of such Trustees of the Permanent Fund, the Safe Deposit Company or Companies where the securities of the Permanent Fund are kept must at once be notified of such change by letter written on the Society's paper, signed by the Governor and Secretary, and bearing the official seal of the Society. All bonds, securities and evidences of indebtedness, belonging to the Permanent Fund, shall be registered in the corporate name of the Society, unless the Board of Assistants shall, in special instances, authorize the Trustees to dispense with such registration, and this Society shall hold the legal as well as the equitable title to all such bonds, securities and evidences of indebtedness now belonging to the Permanent Fund or which may be acquired hereafter as a part thereof, and the same shall only be sold and transferred in accordance with the provisions of the By-Laws applicable thereto and not otherwise.

SEC. 5.—The Society hereby expressly reserves the right and power, in its absolute discretion, to abolish the Board of Trustees of the Permanent Fund at any time, and to terminate the trust committed to the Trustees of the Permanent Fund in and by the Constitution and By-Laws, or otherwise, and to amend, modify, revoke and abrogate any or all provisions of the Constitution and By-Laws, relative to such trust in respect of the Permanent Fund,

in the same form and manner that amendments to the Constitution and By-Laws are required to be made. Should such Board of Trustees be so abolished, and their said trust be terminated at any time, then the Trustees of the Permanent Fund shall thereupon account for all funds, bonds, securities, evidences of indebtedness and property whatsoever belonging to said Permanent Fund, for which said Trustees shall be accountable, and turn over all thereof which then shall or should be in the custody of said Trustees, together with all books and records in their custody or control, relative to their said trust, to the Board of Assistants, or to any person or committee designated by the Society or the Board of Assistants to receive the same.

SEC. 6.—Nothing contained in the Constitution or By-Laws of the Society, shall be held to be in derogation of any equitable, statutory or common law rights and remedies of the Society, in respect of the Permanent Fund, and such Trustees thereof.

ARTICLE X

AMENDMENTS

Any proposed amendment to this Constitution must be presented in writing at a stated or special meeting of the Society; it shall thereupon be read and filed with the Secretary. The Secretary shall send out with the notice of the regular or special meeting at which such proposed amendment or amendments are to be acted on, a copy of all such proposed amendments. A two-thirds vote of all the members present shall be required for the adoption of any amendment.

BY-LAWS

ARTICLE I

MEMBERSHIP

SEC. 1.—Application for membership in this Society shall be made in writing on the preliminary application blanks furnished by the General Society, in accordance with Article III of its Constitution.

SEC. 2.—Such application must contain the autograph name of the applicant, and of at least two members of the Society, not officers or Assistants, who shall vouch for the applicant by sending letters of recommendation of the applicant to the chairman of the Membership Committee.

SEC. 3.—Each application must first be acted upon by the Membership Committee, which must satisfy itself regarding the applicant's moral and social eligibility to become a member of the Society.

SEC. 4.—It shall be the duty of the Membership Committee to send to each member of the Board of Assistants a list of the names of applicants which have been favorably passed by them and which they are to propose at the next meeting of the Board. Such notice to be sent at least two weeks before such meeting.

SEC. 5.—These applicants shall then at such meeting of the Board be voted on. Three negative votes shall reject any candidate, and none shall be declared approved who shall not receive a majority of the whole Board.

In case there is a quorum, but not a majority, of the members of the Board of Assistants present at any meeting the Secretary by

resolution may be instructed to secure, subsequent to the meeting, sufficient written ballots from absentees, if possible, to make the total number of votes cast for applicants "a majority vote of the whole board," but in this event if any absentee desire to vote against any applicant the Secretary shall also receive and record such vote.

SEC. 6.—To the applicant thus approved by the Board of Assistants, final pedigree papers shall then be issued.

SEC. 7.—All pedigree papers when returned to the Society for examination must be accompanied by the entrance fee and dues for the current year. If the pedigree papers of any applicant are not approved, the money will be refunded.

All pedigree papers shall be examined by the Historian and on his report to the Board of Assistants, that he has found the pedigree papers of any applicant to be correct, the Board of Assistants shall declare such applicant elected a member of the Society, unless in the meantime some fact has been brought to their attention which would make the applicant an undesirable member.

SEC. 8.—Every approval shall be void unless the final pedigree papers shall be returned to the Historian properly filled out within six months after the Secretary, on the direction of the Board, shall have sent same to the applicant.

SEC. 9.—No person who has been rejected or whose name has been withdrawn, shall be acted upon within a period of one year.

SEC. 10.—Resignations shall be presented to the Secretary in writing, and if all indebtedness has been liquidated, shall take effect at once.

SEC. 11.—All persons residing in the State of New York desiring to join the Society of Mayflower Descendants, shall do so through this State Society. After having joined the Society in the State of New York, however, a member may join any other State Society.

ARTICLE II

MEETINGS

Sec. 1.—The Annual Meeting shall be held in the City of New York, on the twenty-first day of November, the anniversary of the signing of "The Compact" on the "Mayflower," except only when that date shall fall on a Sunday or legal holiday, when the Annual Meeting shall be held on the day following, the hour and place to be determined by the Board of Assistants.

1342165

Sec. 2.—A regular semi-annual meeting of the Society shall be held on the twenty-first day of May in each year, or on the day following when that date shall fall on Sunday or a legal holiday.

Sec. 3.—Special meetings of the Society may be held at any specified time and place at the call of the Governor, or upon the written request of twenty-five members. The object of such special meeting must be stated in the notice.

Sec. 4.—The Board of Assistants shall hold a regular meeting on the first Wednesday of each month, except during the months of June, July and August, at such hours and place as they may determine. Special meetings of the Board of Assistants may be called by the Governor, or upon the written request of three of its members. Notice of such special meetings must be given as provided for regular meetings, and such notice must state the object of the special meeting.

Sec. 5.—Three days' notice in writing shall be given of all meetings of the Board of Assistants and seven days' notice of all meetings of the Society. Such notice shall be mailed to the address of the several members as they appear on the books of the Society.

Sec. 6.—At all regular or special meetings of the Society twenty-five members shall constitute a quorum for the transaction of business. At all meetings of the Board of Assistants five of the members shall constitute a quorum.

Sec. 7.—The order of business at all stated meetings of the Society shall be:

1. Calling the Roll.
2. Reading of Minutes of Previous Stated and Intervening Special Meetings.
3. Communications.
4. Nomination and Election of Officers.
5. Reports of Officers.
6. Reports of Committees.
7. Deferred Business.
8. New Business.
9. Closing Exercises.
10. Adjournment.

ARTICLE III

ELECTION OF OFFICERS

SEC. 1.—The Board of Assistants shall at their regular meeting in September appoint a nominating committee of five members of the Society, which committee shall name candidates for the offices to be filled at the Annual Meeting of the Society including members of the Board of Assistants and also Trustees of the Permanent Fund.

The ticket named by the nominating committee shall be printed and mailed by the Secretary to each member of the Society at least two weeks before the Annual Meeting.

Any member of the Society may also be placed in nomination for any office by five members of the Society, but all such nominations must be communicated to the Secretary by a notice in writing signed by the members making the nomination at least one week before the Annual Meeting.

SEC. 2.—A vacancy in any office shall be filled by the Board of Assistants for the unexpired portion of the term.

SEC. 3.—Elections shall be by secret ballot; a plurality vote of members present shall determine the choice.

SEC. 4.—The persons elected shall enter upon the offices to which they were chosen, on the first Monday in December following the election, and shall hold office for the term for which they

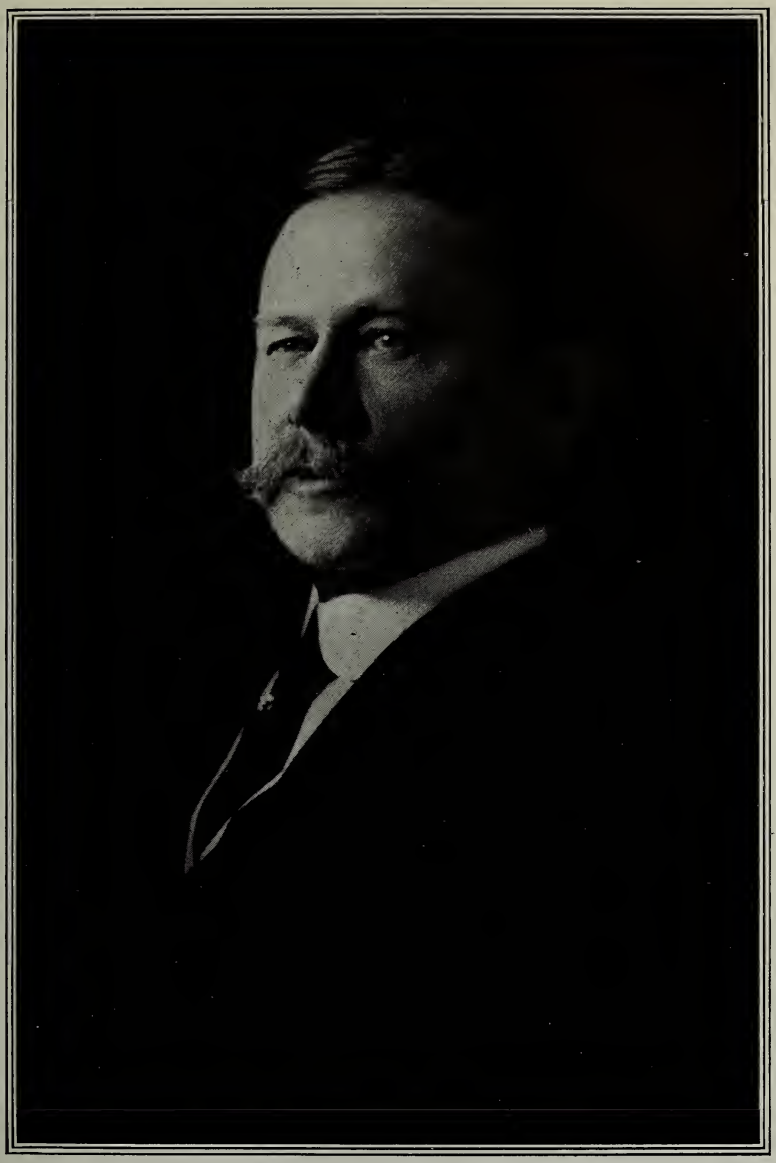

FREDERICK CHANDLER SEABURY

GOVERNOR, 1909-1914, 1916

were elected or until the election and qualification of their successors; but each year of office shall extend from the first Monday in December to the first Monday of the following December.

SEC. 5.—Cumulative voting shall not be permitted at any election.

ARTICLE IV

DUTIES OF OFFICERS

SEC. 1.—It shall be the duty of the Governor to preside at all meetings of the Society and the Board of Assistants, and perform such other duties as pertain to the chief officer of an organization. The Governor shall be, ex-officio, a member of all committees.

SEC. 2.—It shall be the duty of the Deputy Governor to exercise all the functions of the office of Governor during the absence or disability of the Governor.

SEC. 3.—The Captain shall carry out all orders of the Governor or the Society, and act as Marshal at parades and on occasions of ceremony.

SEC. 4.—It shall be the duty of the Elder to officiate when called upon at any meeting of the Society. He shall have been ordained as an elder, bishop, minister, or deacon of a Christian church.

SEC. 5.—It shall be the duty of the Secretary to record the proceedings of the Society and of the Board, and to keep complete lists of all the members; to notify members of their election, and to notify members of the Society and the Board of Assistants of all meetings to be held; to make whatever notices and communications may be required by order of the Society or of the Governor, and in general to perform all duties usually appertaining to such office.

He shall be the Keeper of the Seal of the Society, and custodian of all blank application papers.

Sec. 6.—It shall be the duty of the Treasurer to take charge of all funds belonging to the Society; to keep suitable books of account; to charge, collect and receive all fees and dues and all other moneys payable to the Society not elsewhere provided for; to make all necessary disbursements upon approval of the Finance Committee; to report the condition of the treasury at all stated meetings of the Board of Assistants.

He shall see that members of the Society, who desire them, are provided with the certificates, insignia and rosettes furnished by the General Society at the price established by the General Society's Board of Assistants.

Sec. 7.—The Historian shall examine and report upon all pedigree papers of applicants. He shall keep a detailed record of all celebrations of the Society, and file all documents, papers and speeches. He shall keep a record of all certificates signed by him, and do any other work assigned him by the Board of Assistants.

Sec. 8.—The Surgeon shall have been duly admitted to the practice of medicine. He shall be under the orders of the Governor and Board of Assistants.

Sec. 9.—The Trustees of the Permanent Fund shall, subject to the direction of the Board of Assistants, have the custody and management thereof, and shall invest and re-invest the funds thereof, collect interest, dividends and principal, and see to the proper safeguarding of all funds, bonds, securities and evidences of indebtedness belonging to the Permanent Fund, and shall also perform such other duties relative thereto as shall be from time to time prescribed by the Board of Assistants; and such Trustees shall pay into the treasury of the Society, all moneys of the Society which they shall collect or receive, either as income or principal; and they shall keep regular books of account in which they shall enter or cause to be entered, a full and complete record of all their acts, transactions and proceedings, in respect of the Permanent Fund and the income therefrom; and all such books and records shall belong to the Society and shall at all reasonable times be open for the inspection of the Board of Assistants, or any committee appointed by the Board of Assistants to inspect the same.

Said Trustees shall at all reasonable times exhibit all bonds, securities and evidences of indebtedness in their custody or control as such Trustees, to the Board of Assistants or to any committee appointed by the Board of Assistants to inspect the same, when requested so to do. Each Trustee shall, within thirty days after his election, inspect all bonds, securities and evidences of indebtedness belonging to the Permanent Fund, and make a complete list or inventory thereof and sign and deliver the same to the Board of Assistants.

The trustees of the Permanent Fund shall report to the Society at the annual and semi-annual meetings in each year. They shall also report to the Board of Assistants when requested. Each such report shall, among other things, contain the following information, viz.:

(1) A full and true description of each bond, security and evidence of indebtedness belonging to the Permanent Fund, at the beginning of the period covered by the report.

(2) A full and true description of each bond, security and evidence of indebtedness purchased or otherwise acquired during the period covered by the report.

(3) A full and true description of each bond, security and evidence of indebtedness sold, assigned, transferred, exchanged or otherwise disposed of during the period covered by the report.

(4) A full and true description of each bond, security and evidence of indebtedness remaining in the custody of the Trustees of the Permanent Fund at the end of the period covered by the report.

(5) A full and true account, in form of debtor and creditor, of all moneys received and disbursed by the Trustees of the Permanent Fund, during the period covered by the report; in which they shall charge themselves with any money remaining in their hands when their last previous report was rendered, and shall distinctly state the amount of the balance remaining in their hands at the date of their report, to be charged to them in their next report.

At any time or times when the Trustees of the Permanent Fund shall deem it advisable to invest or re-invest any moneys belonging to the Permanent Fund, they shall so advise the Board of Assistants, and at the same time, give the Board of Assistants, in writing, all the information said Trustees may have bearing upon the proposed investments or re-investments, which must, in each instance, be first approved by the Board of Assistants.

Sec. 10.—If at any time or times the Board of Trustees of the Permanent Fund shall deem it advisable to sell, assign, transfer, exchange or otherwise dispose of any of the bonds, securities or evidences of indebtedness belonging to the Permanent Fund, they shall so advise the Board of Assistants, in writing, and give the Board of Assistants, in writing, any information the said Trustees may have in respect thereof; and if the Board of Assistants shall, by motion duly made, carried and entered in the minutes of the Board of Assistants, approve such sale, assignment, transfer, exchange or other disposition of any such bonds, securities, or evidences of indebtedness, the Governor and Secretary are hereby empowered and authorized to execute and deliver, under the seal of the Society, all proper and necessary receipts, releases, acquittances, transfers, assignments, powers of attorneys and other instruments which may be required. All moneys received from any such sale, assignment, transfer, exchange or other disposition of any bonds, securities, evidences of indebtedness or other property belonging to the Permanent Fund, except income therefrom, shall remain a part of the Permanent Fund and be re-invested as such, in accordance with the Constitution and By-Laws, unless otherwise disposed of by the Society, pursuant to the provisions of Art. IX, Sec. 3, of the Constitution.

ARTICLE V

BOARD OF STANDING COMMITTEES

Sec. 1.—The Board of Assistants shall have general charge and direction of the affairs of the Society. They shall fill vacancies among the officers for the balance of the term. They shall appoint the following Standing Committees:

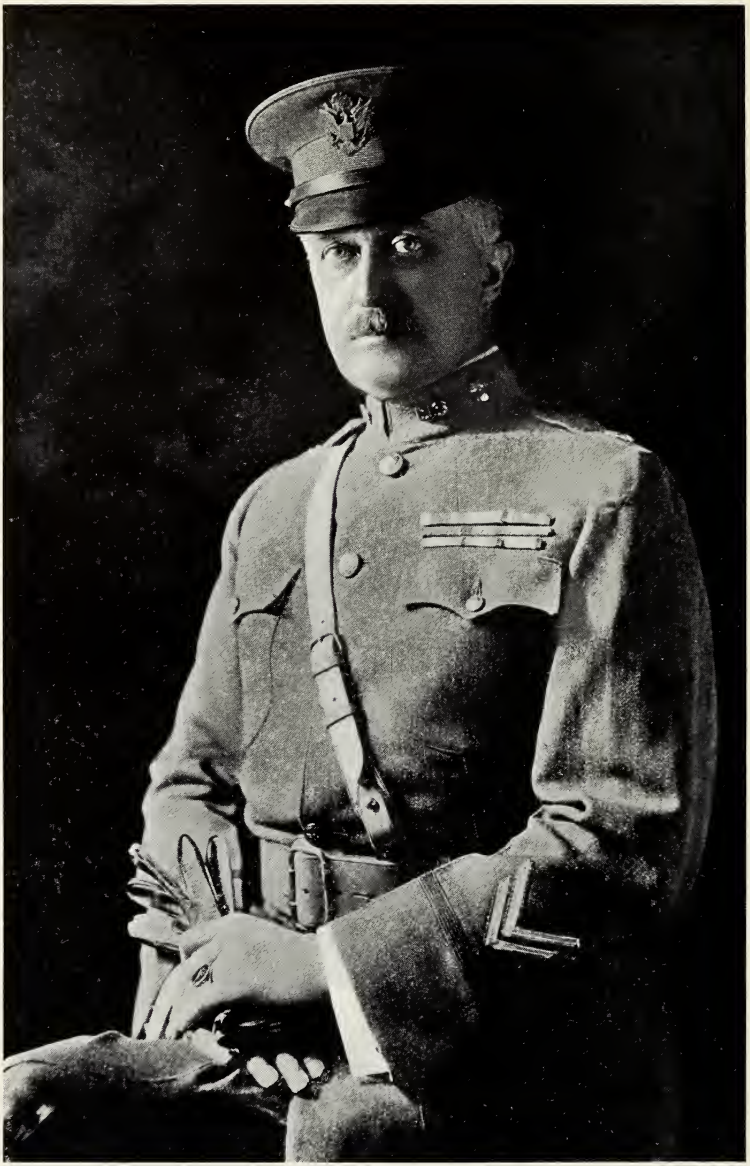

COPYRIGHT BY UNDERWOOD & UNDERWOOD, N Y.

THOMAS DENNY

GOVERNOR, 1917

Membership, Publication, Finance, Entertainment, Exercises, Room and Property, Library and Genealogy. One of the Assistants shall be Chairman of each Standing Committee, and the additional members may be selected from the membership at large. They shall fill all vacancies occurring in committees. All committees shall make regular reports through their Chairman to each regular meeting of the Board of Assistants. The Standing Committees shall each consist of not less than five members as the Board of Assistants may determine. New Standing Committees must be appointed by the Board of Assistants after each Annual Meeting.

Sec. 2.—The Membership Committee shall meet once in each month at a time and place designated by the Chairman. Special meetings may also be called whenever papers or business shall require action. It shall receive and consider, in executive session, all nominations for membership, preliminary applications and communications relating thereto, and report their conclusions to the Board of Assistants.

Sec. 3.—The Standing Committees shall receive and act upon all matters pertaining to the business of the Society, usually comprehended in the work of such committees.

Sec. 4.—Special Committees shall attend to the work to which they were assigned by their appointment.

ARTICLE VI

ENTRANCE FEES AND DUES

Sec. 1.—All members shall, within sixty days after being notified of their election, pay to the Treasurer an entrance fee of Ten Dollars, and the dues for the current year. The annual dues shall be Seven Dollars, payable on the first day in January in each year.

Any member who on July 1st of any year has not paid the annual dues for that year shall be considered in arrears and not in good standing, and shall be suspended from the privileges and honors of the Society until the arrears are paid.

SEC. 2.—The payment at one time of the sum of One Hundred Dollars, by any person elected to membership, and who shall have duly qualified by paying the initiation fee, and the current year dues shall constitute such person a Life Member, with all the rights of membership, and such member shall be exempt from the payment of annual dues.

SEC. 3.—If any applicant for membership in this Society has heretofore paid an entrance fee into any Society of Mayflower Descendants, the amount so paid shall be credited in full or on account of the entrance fee required herein.

ARTICLE VII

AMENDMENTS OR ALTERATIONS OF THE BY-LAWS

Amendments, alterations and additions to these By-Laws shall be made in the same manner as amendments and changes of the Constitution.

Any section of these By-Laws may be suspended for a special purpose at any time, by an unanimous vote of the members present at a meeting of the Society.

INSCRIPTIONS ON COLE'S HILL MEMORIAL

By Professor WILFRED H. MUNRO, of the Rhode Island Society

THE BONES OF THE PILGRIMS FOUND AT VARIOUS TIMES IN AND NEAR THIS INCLOSURE AND PRESERVED FOR MANY YEARS IN THE CANOPY OVER THE ROCK WERE RETURNED AT THE TIME OF THE TERCENTENARY CELEBRATION AND ARE DEPOSITED WITHIN THIS MONUMENT.

ERECTED BY THE GENERAL SOCIETY
OF MAYFLOWER DESCENDANTS
A. D. 1920

H.D

"ABOUTE A HUNDRED SOWLS CAME OVER IN THIS FIRST SHIP AND BEGAN THIS WORK WHICH GOD OF HIS GOODNESS HATH HITHERTOO BLESED: LET HIS HOLY NAME HAVE YE PRAISE"

BRADFORD 1650

INSCRIPTIONS ON MONUMENT

THIS MONUMENT MARKS THE FIRST BURYING GROUND IN PLYMOUTH OF THE PASSENGERS OF THE MAYFLOWER

HERE, UNDER COVER OF DARKNESS, THE FAST DWINDLING COMPANY LAID THEIR DEAD, LEVELING THE EARTH ABOVE THEM LEST THE INDIANS SHOULD LEARN HOW MANY WERE THE GRAVES.

READER! HISTORY RECORDS NO NOBLER VENTURE FOR FAITH AND FREEDOM THAN THAT OF THIS PILGRIM BAND. IN WEARINESS AND PAINFULNESS, IN WATCHINGS OFTEN, IN HUNGER AND COLD THEY LAID THE FOUNDATIONS OF A STATE WHEREIN EVERY MAN, THROUGH COUNTLESS AGES, SHOULD HAVE LIBERTY TO WORSHIP GOD IN HIS OWN WAY. MAY THEIR EXAMPLE INSPIRE THEE TO DO THY PART IN PERPETUATING AND SPREADING THE LOFTY IDEALS OF OUR REPUBLIC THROUGHOUT THE WORLD!

OF THE ONE HUNDRED AND FOUR PASSENGERS THESE DIED IN PLYMOUTH DURING THE FIRST YEAR

John Allerton
Mary, First Wife of Isaac Allerton
Richard Britteridge
Robert Carter
John Carver and Katharine His Wife
James Chilton's Wife
Richard Clarke
John Crakston Sr.
Sarah, First Wife of Francis Eaton
Thomas English
Moses Fletcher
Edward Fuller and His Wife
John Goodman
William Holbeck
John Hooke
John Langmore
Edmund Margeson
Christopher Martin and His Wife
Degory Priest
Ellen More and a Brother (children)
William Mullins
Alice His Wife and Joseph Their Son
Solomon Prower
John Rigdale and Alice His Wife
Thomas Rogers
Rose, First Wife of Myles Standish
Elias Story
Thomas Williams
Edward Tilley and Ann His Wife
John Tilley and His Wife
Thomas Tinker His Wife and Son
John Turner and Two Sons
William White
Roger Wilder
Elizabeth, First Wife of Edward Winslow

COPYRIGHT BY A. S. BURBANK, PLYMOUTH, MASS.

THE SARCOPHAGUS

THE PILGRIM TERCENTENARY CELEBRATIONS AND MEMORIALS

Written for the Society and Read at the Annual Meeting, November 21, 1921.

By Amelia Day Campbell

The Tercentenary Celebrations marking the three hundredth anniversary of the landing of our Pilgrim parents on the Massachusetts Coast at Plymouth, have taught us much that we did not know about them, and thus given us the privilege of proudly and humbly paying added homage. It has brought the tributes of other countries as well, for Great Britain and Holland have had their own Tercentenary Celebrations of this historical event, and have joined with us in worthily recognizing this anniversary of world-wide interest and importance.

When the famous Compact was signed by the men of the Mayflower passengers which was to guide the newly born Pilgrim settlement, their aim was for its preservation, protection and a community of interests, to which the graphic words of Dumas can well apply—"All for one, and one for all." Little did they realize, however, that they were people of destiny, whose institution of laws was to result in a great Democracy which after three hundred years' existence is striving to establish an international community of interests through mutual faith and mutual understanding with the countries and peoples of the world. Truly, the hope and faith with which it is undertaken must crown the efforts toward universal harmony, if not with accomplishment, at least with very long strides toward such a goal.

America has been the pioneer in founding a DEMOCRACY, in establishing STATEHOOD, in leveling BOUNDARIES. The frontier between the United States and Canada, where Maine joins soil with the Provinces of Quebec and New Brunswick, is designated merely by cement posts inscribed "Treaty of Washington" and placed very far apart, and one feels that they are merely of historical interest, and in no respect barriers.

And now America is the pioneer in urging a period of *Limitation* of *Naval Armament* to the minimum of what is necessary to police her water boundaries and protect her rights. The Sanctuary found here by the Pilgrims, and many others during these three centuries, aims to make the entire world a Sanctuary from the future devastations of Wars—A WORLD SANCTUARY FOR PEACE.

The Tercentenary Celebration in this country began in Provincetown in 1920. Our Government participated by sending the two Dreadnaughts "Florida" and "Delaware" to represent the Navy; Secretary of State Bainbridge Colby brought a message from the President of the United States. Great Britain sent a cruiser, and her Naval Attaché at Washington brought greetings from his Government. France sent a Battleship; Holland her Minister of the Netherlands with a greeting from the Queen. Patriotic Organizations sent their prominent officers as delegates. Famous American artists gave their time and talents in preparing the picturesque parade.

Dr. John H. Finley, who represented the Red Cross Organization in the Orient during the World War and entered Jerusalem with General Allenby, was one of the many noted speakers, and presented to the Pilgrim Church of Provincetown water from the River Jordan, which he poured from his canteen into the ancient pewter Baptismal Font in which many Pilgrim descendants have been baptized. Rev. John Sewall, the pastor, in accepting the gift said:

"I thank you, honored sir, in behalf of that organization in our community which still perpetuates among us their faith and life; and I promise you that this water, mingled with that of the Spring in yonder valley where first the Pilgrims drank the water of this new land, shall be used hereafter in consecration of true Pilgrims of today and tomorrow to the Pilgrims' faith and service."

It was at Provincetown that the Pilgrims first landed, and a granite tablet marks the spot where the women did their first washing. There is also in front of the Town Hall a splendid bronze tablet containing the names of all the Mayflower passengers. On the highest elevation of this sand-dune end of Cape Cod, rises to a height of 252 feet the dignified Monument to the

Pilgrims, which is visible for many miles by sea and land. It is of old world beauty, being a copy of the famous tower at Siena, Italy; and the inclined plane of its interior is so easy of ascent that one readily credits the story that Napoleon rode on horseback to the top of the original—the Campanile San Marco of Venice. Great men sponsored this Monument, for its cornerstone was laid by President Roosevelt, and it was dedicated by President Taft.

Provincetown is to have a statue to the Pilgrim Mothers a little later on, as well as a broad Parkway from the Monument down to the shore of the bay which is already under way.

However, it is Plymouth that is today, and for all time, the SHRINE OF REMEMBRANCE, and it is there that the impressive pageant, the "Pilgrim Spirit" was enacted last summer—that reverent, historical spectacle that sent us away thrilled with pride at what our country has accomplished through the periods of war and peace, pestilence and health, despairs and inspirations through which she has been born and reared. From the coming of the Norsemen in the year 1000, to the arrival of the Pilgrims in 1620 and re-enacted in 1921, made realistic by the replica of the Mayflower out in the Bay, by the Voice that speaks from Plymouth Rock, and by the Treaty with the Indians, we were shown the different phases of wars, religions and explorations right down to our recent World War, and the massing of the armies and their colors of these different periods at the finale, was a never-to-be-forgotten sight.

As the hands of the clock neared the hour of five on days when the Pageant was not performed, citizens and visitors were to be seen hurrying toward Town Square, through streets across which were hung banners bearing the names of the Mayflower passengers, and in some part of the town every name was represented. On the stroke of five, at the beating of a drum, the "Pilgrims' Progress" began, and from the foot of Leyden Street and along the way, people dressed as Pilgrims came out from the houses and fell in behind the drummer, the men with muskets, the women with prayer books and the little children by their sides. They were all there—Winslow, Carver, Standish, Bradford, Hopkins, Howland—and their dignity, seriousness and devotional demeanor were fittingly in keeping with the times they portrayed, as

they wended their way to Burial Hill, at that time Fort Hill, and formed a hollow square while the Scriptures were read, a hymn sung and a prayer said. Mayflower descendants living in Plymouth took great pride in being a part of this Progress daily, while descendants visiting there joined the Pilgrim band too, and for the time being became their ancestors of three hundred years ago.

The graves of historical interest on Burial Hill have been plainly marked so that they may be readily found—Governor Bradford, John Howland, and others; also the site of the First Fort and of the old Watch House; while many houses along Leyden Street are marked as the sites where three hundred years ago stood their early houses and meeting places. A sign marks the Old Town Brook, and a drinking fountain stands on the site of the spring from which they drank.

Various Patriotic Societies had different days set apart for their participation and celebration. Our Government joined, and President's Day became a country-wide event, when President Harding, Vice-President Coolidge, their wives, Cabinet officers and Members of Congress, came to do those Pilgrims reverence. There was an outpouring of the best in nature's sunshine, the best our nation had to offer, and the best that 50,000 people could give by personal pilgrimage.

There was a parade with notables in Government and civil life; battleships came as escort and brought officers and men of the Navy; the Army was strongly represented; the Governor of the Commonwealth of Massachusetts was there. Beautiful and characteristic Floats represented Patriotism, Loyalty, Industry and History of Massachusetts townships. The British sailors from the British ship in the Bay took part, as special envoy came from Plymouth, England, and the speeches by the British Naval Attache and the Netherlands Minister, made it an international occasion.

President Harding's address was an epic. You will be interested in a few of the many tributes he paid the Pilgrims:

"Whether we reflect upon the restraints upon freedom which the Fathers imposed, or whether we measure the broader liberty under the law of today, here began the reign of dependable public opinion, which unfailingly is the law of highest civilization.

* * * Hand of man did not build alone what was rounded here; it was but the visible sign, the human symbol of a purpose which we may not understand, but for whose beneficence all men must give tribute of praise and voice undying gratitude. We may speculate and conjecture, we may seek to frame laws of human relationship, by which to account for such results as here have been wrought; but at last we will have to recognize that they are not for us to explain."

In speaking of what we owe by personal endeavor, President Harding said:

"Just as the Pilgrim Fathers had a practical mind for material things amid effective pursuit of their higher ideals, so must we with our inheritance. God never intended an achievement without great effort. There is no reward without great labor. Freedom is the field of endeavor, not the fancied abode of idleness."

PLYMOUTH may well be called MEMORY'S SHRINE, for the bearer of gifts make it a living Memorial to the Pilgrims. The quaint, dignified reserved little town put her best foot forward all summer and proudly displayed her many shrines, gratefully accepting them as each new one was fittingly dedicated.

The SARCOPHAGUS presented by the Society of Mayflower Descendants—a large granite monument which bears the names of all who died the first winter—is on Cole's Hill where they were buried, though no one knows the exact spots. But what matter where their bodies were laid when their spirits are so richly awake? The dedication services were held in the First Church on Sept. 8th, and it was an impressive sight to see the Mayflower Descendants, whose Society was holding its Ninth Congress in Plymouth, march from the church two by two down through Town Square, past many sites of their early buildings, each person carrying a flower which was finally placed along the top of the Sarcophagus, until the place where they are enshrined was enwreathed with these beautiful floral emblems of remembrance. The inscription on the north end explains the real purpose of its erection:

"The bones of the Pilgrims, found at various times in and near this enclosure and preserved for many years in the canopy over the Rock, were returned at the time of the Tercentenary Celebra-

tion and are deposited within this monument, erected by the General Society of Mayflower Descendants, A. D. 1920."

The south end bears a quotation from Bradford's History; with its quaint spelling:

"Aboute a hundred sowls came over in this first ship and began this work which God of his goodness hath hithertoo blesed. Let his Holy name have ye praise. Bradford, 1620."

The long side of the monument facing the water contains the fifty-two names of those who died the first winter, while the opposite side reads:

"This Monument marks the first burying ground in Plymouth of the passengers of the Mayflower. Here under cover of darkness the fast dwindling company laid their dead, leveling the earth above them lest the Indians should learn how many were the graves. Reader! History records no nobler venture for faith and freedom than that of this Pilgrim band. In weariness and painfulness, in watchings, often in hunger and cold, they laid the foundations of a state wherein every man through countless ages, should have liberty to worship God in his own way. May their example inspire thee to do thy part in perpetuating and spreading the lofty ideals of our Republic throughout the world!"

Truly that last sentence is a haunting message of inspiration to us of today.

During the processional and the exercises at the monument, the sweet and rich tones of the CHIMES in the church tower played beautiful music. These Chimes were played for the first time on President's Day. They are the gift through the efforts of Elijah R. Kennedy of the New England Society of Brooklyn, and a popular subscription in which Plymouth, England, shared to the extent of a hundred pounds.

We all know of the part played by the Indians in that first settlement, and the debt of gratitude the Pilgrims owed them. The Peace Treaty made with the Indians through their Chief Massasoit, was kept "with fidelity" as long as Massasoit lived—a period of fifty years. One of the articles of that treaty referred to disarmament, which reads:

"That when their men came to us, they should leave their bows and arrows behind them, as we should do our pieces when we came to them."

To the memory of this Treaty a beautiful bronze statue of Massasoit has recently been dedicated. It stands on Cole's Hill and represents him looking out over the waters, just as the Indians watched the approach of the Mayflower, and in his hand is his "Pipe of Peace." The inscription is: "Massasoit, Great Sachem of the Wampanoags, Protector and Preserver of the Pilgrims, 1621. Erected by the Improved Order of Red Men as a grateful tribute."

The statue was unveiled by a descendant of Massasoit, Princess Wontonekanaska, in full ceremonial Indian dress. Many Indian Tribes and Councils participated in the ceremonies. Today we regret and deplore the routing of the Indians from our country, who were exterminated from many sections because they were feared, and feared because they were not understood.

Likewise on Cole's Hill is a Memorial which is apt to be overlooked as such, for it seems just a permanent part of the whole surroundings. It is a GRANITE BENCH, roomy enough for two or three people only, and was always occupied. A bronze plate in the back shows it to be the gift of the Pennsylvania Society of New England Women.

The restoration of COLE'S HILL is one of the Memorials, for the United States Government and the Commonwealth of Massachusetts appropriated thousands of dollars for its beautification, and now the view out to sea is unobstructed, for the old shanties, fish wharfs and unsightly landmarks have been torn down, the old pier replaced with a new one, and a park laid out at the water's edge beside of and beyond historic Plymouth Rock.

PLYMOUTH ROCK, the very cornerstone of our country, has been lowered onto the beach where it is now washed by the waters at high tide in the exact spot where it originally stood. Above it rises the imposing pillared portico of white granite. Within the COLONNADE a grille fence surrounds the opening in the center through which can be seen the famous Rock. This beautiful Memorial Portico is the gift of the Society of Colonial Dames.

In the Court House square, near the middle of the town, will be located the large FOUNTAIN TO THE PILGRIM MOTHERS, a tribute from the Daughters of the American Rev-

olution, whose President-General Mrs. George Maynard Minor so splendidly referred to them in her Provincetown address:

"The Pilgrim Mothers did their full share of the work in their little State, but they had no part or parcel in the signing of the Compact. History makes but little mention of them, yet they helped to discover a world and to found a nation."

Not far away will be located the statue of the PILGRIM WOMAN, representing the spirit of Courage, Unselfishness and Loyalty with which the Pilgrim Women were so nobly endowed. This will be the gift of the Society of New England Women, through the personal efforts of Mrs. Richard Henry Greene, wife of Captain Greene, one of the founders of the Society of Mayflower Descendants, his number being *One,* and Mrs. Greene's *twenty-five.*

On famous Leyden Street, named for Leyden, Holland, from whence they came after a residence there of twelve years, a LOG CABIN, replica of the first house on this first street, has been erected, and, with the adjoining property is the gift to Plymouth of Mr. Frank Gregg of Cleveland, Ohio. It looks strangely primitive and out of place to our Twentieth Century vision, but more than any of the other up-to-date and idealistic Memorials, gives a realization that the Seventeenth Century habitations of our forefathers were nothing more than shelters, and that they were the abodes of hunger, privation and suffering. One glance at it, even by the most callous, will cause the head to be bowed in reverence, and thinking of the noble pioneers will impel the heart to murmur:

Three hundred years add luster to thy brav'ry,
Time places laurels fresh upon thy brow.
Would thy descendants could, by emulation,
Worthy be found to claim such kin as thou!

PILGRIM HALL, now nearly one hundred years old, having been erected in 1824, has been beautified. The entire front, formerly of wood, has been constructed of granite, carried out on the old lines of simplicity and beauty embodied in its huge Doric columns. It is the handsome gift of the New England Society of New York. This is a most important gift, for it makes fireproof

COPYRIGHT BY A. S BURBANK, PLYMOUTH, MASS.

THE NEW MEMORIAL PORTICO OVER THE ROCK

this building which contains many Pilgrim belongings, which though inexpensive, are priceless treasures today.

In the Library of Pilgrim Hall, a beautiful three-panel STAINED GLASS WINDOW, representing the coming and landing of the Pilgrims, occupies the entire front of the room, flooding it with mellow light. It is the gift of the Society of Daughters of Founders and Patriots.

In the tree-decorated, grass-carpeted Pilgrim Hall Park, a SUN DIAL was recently dedicated and presented by the Colonial Daughters of the Seventeenth Century. Still more recently a gem of a FOUNTAIN has been unveiled in this Garden. It is a replica of the MAYFLOWER sailing in a sea of real water, upheld by a pedestal of Dolphins, and was presented by the Daughters of the Revolution.

Burial Hill was, in the days of the Pilgrims, the place of their Fort and their Armament. Recently a reproduction of the old POWDER HOUSE has been erected there, dedicated and presented. The bronze tablet tells its own story: "The Old Powder House was built here in 1770. This building, erected in 1920, is dedicated to those descendants of the Pilgrims, by birth or of the spirit, who helped establish American Independence. Massachusetts Society of the Sons of the American Revolution." The tablet which was on the original Powder House has been placed in the interior of this replica.

Early in October of 1921 two ANCIENT BRASS CANNON were set in place very near the original Fort site. They were made in 1550 and 1554, and are the gift of the British Government by the Honorable Artillery Company of London, through the Ancient and Honorable Company of Boston. They were discovered a few years ago in the British National Artillery Museum at Woolwich, England, and as they were the only ones of their kind in Great Britain were parted with very reluctantly, and only because they were to be given to Plymouth—some say *returned* to Plymouth. The bronze tablet between the guns reads in part as follows:

"Brass Cannon like these were named by Bradford and Winslow in the annals of Plymouth as mounted on the first Fort, 1621, and were still in use in 1645, when the Ancient and Honorable

Company of Massachusetts, under its commander Major General Gibbons, joined the Plymouth Company under the command of Captain Myles Standish to fight against the Narragansett Indians."

Another Memorial, which will be presented in 1923 by the General Society, Sons of the Revolution, will be to the memory of Colonel Alexander Scammell, the last officer to die before the surrender of Yorktown. The Colonel Scammel Memorial will be erected on the old Burial Hill, on the site of the school house where he taught, and will be in the form of a granite SETTEE, in the center of which will rise a monumental tablet of granite with his bust in bronze relief.

Probably the first Memorial erected was the NATIONAL MONUMENT TO THE FOREFATHERS. In order to promote this erection, the Pilgrim Society was organized over one hundred years ago—in 1820, but it was not until 1888 that it was completed, and dedicated in 1889. It stands on a broad plateau with a magnificent view of the surrounding country and harbor. It is of Maine granite, 81 feet in height. The center figure represents Faith, and the four seated figures represent Morality, Law, Education and Freedom. There are relief groups depicting the "Departure from Delft Haven," the "First Treaty with the Indians," "Signing of the Compact," and "The Landing at Plymouth." There are two panels containing the names of all the Mayflower passengers, while another panel reads: "NATIONAL MONUMENT TO THE FOREFATHERS, Erected by a grateful people in remembrance of their labors, sacrifices and sufferings for the cause of civil and religious liberty." Contributions were made to this monument by 11,000 people of different countries.

Not far away from Plymouth, in the South Duxbury Cemetery, is still another Shrine—the GRAVE OF MYLES STANDISH, Military Commander of Plymouth, to whom his fellow Pilgrims owed their preparedness and safety. The grave is surrounded by a high stone wall with entrances at each side, and on each of the four corners is a huge Cannon with pyramids of cannon balls and connections of heavy iron chains. A massive boulder is his tombstone, inscribed simply but impressively with the name only—MYLES STANDISH.

Farther away on the shores of the Bay is the MONUMENT TO MYLES STANDISH, which towers from the top of Captain's Hill, at the foot of which his house stood and where he resided for many years. It can be seen for many miles by land and sea, and it appears to follow the Boston Boat right along its route, for it is visible so much of the way.

Nearly every month in every year, in seventeen states of these United States, are gatherings of Mayflower Descendants of today, who are banded together to carry on the principles they stood for; and this Tercentenary Celebration has brought us all to a fuller realization of those traditions and a truer appreciation of their accomplishments.

All honor to ANNIVERSARIES, in the celebration of which the lapsing cycles of time give us a proper perspective of historical events, on which occasion they are reverently brought forth to show our loyal and abiding patriotism; and not alone for the events that have gone, but for our attitude toward the future of our country, our staunchness and abiding love for it, and consecration and sacrifice if need be to its *Service.*

PILGRIMS LANDING

GOVERNOR CARVER LEADING

PILGRIM PROGRESS

A SKETCH OF THE TERCENTENARY PAGEANT

PLYMOUTH, MASS., JULY AND AUGUST, 1922

BY

FRANCIS RUSSELL STODDARD, SR.

who took the part of Governor John Carver.

(Read at the Annual Meeting, November 21, 1921.)

The writer is a direct descendant of Governor William Bradford, Thomas Rogers, John Howland, Joseph Rogers, Elizabeth Tilley Howland, Henry Samson, and John Tilley and was born in Plymouth, Mass., on Jan. 26, 1844.

As one who took the part of Governor John Carver of the Plymouth Pilgrims, it seems fitting that my account should be given and placed in the archives of a Mayflower Society, in order that future generations may have an accurate account of what the celebration tried to teach, and the labor and care which produced such magnificent results.

The Plymouth Pageant was not in reality a pageant, strictly speaking, but a historical drama. It was built around an idea, having a commencement, a middle and an end. It tried to portray, in living figures, the history of the country, and show the progress from the discovery by the Norsemen, through the early settlers, to the time ending in the grand finale in which there was the march of forty-eight young ladies who represented the forty-eight States of the present generation.

The Pageant was held on an oval stage of sand next the sea, about five or six hundred feet across, with a depth of four hundred feet or more, and was under the shadow of Plymouth Rock. The writer at the age of seventy-seven years was asked to take part, which he gladly did, anxious to do his mite. The Pageant was written by Prof. George P. Baker, of Harvard University, and was a literary gem. Prof. Baker was given a year's absence

from Harvard and went abroad and visited every City where the Pilgrims had sojourned, so that all that he wrote in his book was historically accurate. He received ten thousand dollars for his services abroad, and a like amount for his services here.

The costumes were all copied from pictures of the period, therefore accurate in every way. The people who took part were residents of Plymouth or the neighboring towns, and numbered over twelve hundred; of these there were over six hundred of foreign nationality.

The rehearsals commenced in June, and were continued four nights each week, usually lasting until midnight, until the first performance to the public, which was given July twentieth.

The writer was invited on one of the early days of July to go down the harbor to meet the replica of the "Mayflower," and with twenty others, dressed as Pilgrim characters, boarded the "Mayflower" eight miles down the harbor. At the same time, eight moving-picture men came on board, and all the time until we landed at Plymouth they were occupied in arranging our pictures for the camera, to be sent to the moving-picture shows all over the country, and the writer's pictures were recognized by all his friends far and near as good portraits.

Dressed in Pilgrim costumes, with the wharves and Cole's Hill lined with spectators, the "Mayflower" as of old, came to anchor, and the Pilgrims in their picturesque garb landed in the shallop, as near the rock as we could. Our arrival was an exciting moment for us as well as for those on land, and the pictures of the landing were sought for everywhere.

When Prof. Baker thought of the men and women who were to take part in the Pageant, he was told he would have to hire professional actors. He exclaimed: "If I cannot get men of Pilgrim blood to take the parts I will abandon the whole thing." This he was able to do, and the result was that most of the speaking parts were taken by descendants, but all necessarily by educated men.

The first four performances only filled the ten thousand seats about three-quarters; however, after August first, when President Harding came and witnessed the performance and pronounced it one of the wonders of the time, every one of the ten thousand

seats were filled for each performance, and over two thousand people were turned away each night and had to watch the performance, if they saw it at all, from a distant wharf.

The writer took part in the Scrooby scene, and told the Pilgrims what the laws of repression had done and would do. It was therefore decided that the Pilgrims go from England to Holland. The writer led the procession, with three others, when all were taken to jail by the English soldiers.

At Provincetown, at the "Landing" in America, and at the Treaty with the Indians, the writer spoke and took part. In the "Compact" he was chosen Governor and signed the "Compact" first. At the finale, where there were nine hundred and eighty-seven performers on the stage at one time, besides forty horses, he stood with Robinson, Standish and Brewster and reviewed the characters of the Pageant in the progress of the nation as it went marching by, and at the table Governor Bradford sat writing his history.

This Pageant has passed into history. Its cost was over two hundred thousand dollars, and the receipts showed a deficit of fifty thousand dollars. However, this loss will be made up by the sale of the souvenirs, silver half dollars, and the emergency fund which the State of Massachusetts allowed.

The writer and his fellow speakers (for we mentioned it to each other) felt that, when we stood out on that sand and addressed the ten thousand people before us, that our voices went far beyond the mere mass of spectators. With the "Mayflower" in the distance, with the moon overhead, with Plymouth Rock beside us, with the heavens studded with stars, we all felt that we had above an invisible throng of listeners, who had gone on the other side. We were filled with that Pilgrim spirit that brooded over the deep and our prayers went up from that land every night to that same God of old who saved our Pilgrim ancestors, and to whom they prayed three hundred years ago!

The Pageant has made Plymouth more democratic—there is a better feeling among all classes. The writer, as he walks the streets of Plymouth bows right and left to men and women whom he only knows by sight and whose acquaintance came only on the sands of the sea.

So the Pageant has gone down into the past as the greatest drama that the world has ever seen for democracy, good government and religious inspiration. We had hard work and long hours but the memory of it will last forever and will ever be an interesting and instructive story to our children and grand-children in future generations.

So each year may the descendants of the Pilgrims come to old Plymouth Rock, and there with loving hands swear allegiance to the memory of the Pilgrim mothers and fathers forever.

To the Members of the Society of Mayflower Descendants in the State of New York:

The Library Committee congratulates you on having a Room so comfortably furnished and conveniently equipped, and a Library with so many valuable and well chosen books. But more are needed, especially published records of families in Massachusetts, Rhode Island and Connecticut, and as the Library fund has been nearly all expended, we earnestly solicit contributions, however small.

FORM OF A BEQUEST

I give and bequeath to the "Society of Mayflower Descendants in the State of New York," incorporated by the Legislature of New York in the year 1895, the sum of $..... to be applied to the use and purposes of the said Society.

INSTRUCTIONS TO APPLICANTS FOR ADMISSION

Every descendant over eighteen years of age of any Passenger on the "Mayflower" on the voyage which ended at Plymouth in December, 1620, is eligible to membership.

Applicants for membership must be nominated and seconded by two members of the Society on the Preliminary Application Blanks, furnished by the Secretary, and letters recommending the Applicant from both proposer and seconder must accompany the application.

All preliminary applications must be approved by the Membership Committee who investigate the social and moral standing of the Applicant. If the decision of the Committee is favorable they report the name of the Applicant to the Board of Assistants at a subsequent meeting and upon the acceptance of such report pedigree blanks are issued upon which must be set out in detail each generation in descent from the Mayflower Passenger.

Every step in the pedigree must be proven by reference to published works recognized by the Society as authoritative, giving in each instance the volume and page quoted or by filing certified copies of Town or Church records, tombstone inscriptions or other unpublished evidence. No fact can be accepted which is based solely upon family or local traditions.

The pedigree blanks must be filled out in duplicate and sworn to before a Notary Public or other competent officer and sent to the Historian. After examination and approval by him and by the Historian General he will report to the Board of Assistants

who will elect the applicant a member of the Society unless in the meantime something prejudicial has been learned.

The Society will notify all Applicants of their election. The initiation fee and dues must be paid within sixty days or the election will be void.

Initiation Fee $10.00. Annual Dues $7.00

Every approval by the Membership Committee will be void unless the final pedigree papers are returned to the Historian properly executed within six months after they shall have been sent to the applicant.

If the Applicant is descended from more than one Mayflower Ancestor one name only should be used in making the preliminary application. Blanks for proof of additional lines of eligibility will be furnished by the Secretary after election to membership. These supplemental blanks must be executed in the same manner as originals, and accompanied by a filing fee of four dollars.

Certificates of Membership, Insignia and Rosette Buttons can be secured by Members upon application to the Secretary. Certifiicates, framed, $10.00; unframed, $4.00; Insignia, $15.00; Rosette Buttons, 25cts. Remittance must accompany application.

MEMBERSHIP

General No.	State No.		
6631	1483	ABBEY, JULIA	New York City

Ninth in descent from John Alden
Tenth in descent from William Mullins
Tenth in descent from Alice (——) Mullins
Ninth in descent from Priscilla[2] Mullins

6527	1477	ACKLEY, CHARLES SEXTON	Brooklyn, N. Y.

Ninth in descent from Richard Warren

1317	522	ADAMS, WILLIAM M.	Brooklyn, N. Y.

Eighth in descent from William Bradford

1469	556	ALBERTSON, FLORENCE EDITH (Romer)	Brooklyn, N. Y.

MRS. CHARLES CARROLL ALBERTSON

Life Member

Ninth in descent from William Brewster

Ninth in descent from Mary (——) Brewster

409	241	ALDEN, ADELBERT H.	New York City

Life Member

Eighth in descent from John Alden
Ninth in descent from William Mullins
Ninth in descent from Alice (——) Mullins
Eighth in descent from Priscilla[2] Mullins

An asterisk indicates a deceased member who has not appeared in any earlier Record Book.

General No.	State No.		
6731	1495	ALDEN, PRISCILLA	Rochester, N. Y.

Eighth in descent from John Alden
Ninth in descent from William Mullins
Ninth in descent from Alice (——) Mullins
Eighth in descent from Priscilla[2] Mullins

3131	968	ALDEN, RUTH WESTON	Rochester, N.. Y..

Eighth in descent from John Alden
Ninth in descent from William Mullins
Ninth in descent from Alice (——) Mullins
Eighth in descent from Priscilla[2] Mullins

3529	1068	ALLEN, GEORGE WALTON HOLKER	Cazenovia, N. Y.

Ninth in descent from William Bradford

3140	523	ALLEN, HENRY TROWBRIDGE	Farmington, Conn.

Ninth in descent from William Bradford
Eighth in descent from Francis Cooke

4895	1250	ALLEN, THOMAS, 3rd	New York City

Ninth in descent from William Bradford

2661	829	ALLERTON, ADELAIDE HERSOM	New York City

Ninth in descent from Isaac Allerton
Ninth in descent from Mary (Norris) Allerton
Eighth in descent from Mary[2] Allerton
Tenth in descent from Francis Cooke
Ninth in descent from John[2] Cooke
Ninth in descent from Richard Warren
Ninth in descent from Richard Warren
Tenth in descent from Richard Warren
Tenth in descent from William Brewster
Tenth in descent from Mary (——) Brewster
Ninth in descent from Isaac Allerton

General No.	State No.	
6	6	ALLERTON, WALTER SCOTT Brookline, Mass.

Founder
Life Member

Eighth in descent from Isaac Allerton
Eighth in descent from Isaac Allerton
Eighth in descent from Mary (Norris) Allerton
Seventh in descent from Mary[2] Allerton
Ninth in descent from William Brewster
Ninth in descent from Mary (——) Brewster
Ninth in descent from Francis Cooke
Eighth in descent from John[2] Cooke
Eighth in descent from Richard Warren
Eighth in descent from Richard Warren
Ninth in descent from Richard Warren

14 14 ALLIEN, SUSAN TABER (Martin)
Riverdale, N. Y.

MRS. FREDERICK ALLIEN

Founder
Life Member

Eighth in descent from Francis Cooke
Ninth in descent from John Howland
Tenth in descent from John Tilley
Tenth in descent from —— (——) Tilley
Ninth in descent from Elizabeth[2] Tilley

3814 1098 ALLISON, CHARLOTTE (De Witt)
Brooklyn, N. Y.

MRS. GEORGE FRANKLIN ALLISON

Ninth in descent from William Bradford

5997 1413 ALLISON, CHARLOTTE DeWITT, 2nd
Brooklyn, N. Y.

Tenth in descent from William Bradford

General No.	State No.		
5445	1330	ANDREWS, KATE RIDER	Rochester, N. Y.

Ninth in descent from John Alden
Tenth in descent from William Mullins
Tenth in descent from Alice (——) Mullins
Ninth in descent from Priscilla[2] Mullins

2077 702 APPLETON, GEORGIE CLARE (Goodrich)
Glen Ridge, N. J.

MRS. WILLIAM COURTNEY APPLETON

Life Member

Tenth in descent from William Bradford

4952 1256 ATWATER, EDITH RUSSELL Montreal, Canada

Ninth in descent from Richard Warren

3820 1104 ATWATER, EDWARD CONGDON
Batavia, N. Y.

Tenth in descent from John Alden
Eleventh in descent from William Mullins
Eleventh in descent from Alice (——) Mullins
Tenth in descent from Priscilla[2] Mullins

6772 1505 ATWATER, JUNE (Lyon) Bridgeport, Conn.

MRS. FRED ATWATER

Ninth in descent from John Alden
Tenth in descent from William Mullins
Tenth in descent from Alice (——) Mullins
Ninth in descent from Priscilla[2] Mullins
Tenth in descent from William Brewster
Tenth in descent from Mary (——) Brewster

General No.	State No.	
628	312	ATWOOD, EDWARD STANLEY Highlands, N. J. Eighth in descent from Stephen Hopkins Seventh in descent from Constance[2] Hopkins Ninth in descent from Stephen Hopkins Eighth in descent from Gyles[2] Hopkins Eighth in descent from Degory Priest
747	342	ATWOOD, HORACE FRANKLIN Rochester, N. Y. Eighth in descent from Stephen Hopkins Seventh in descent from Constance[2] Hopkins Ninth in descent from Stephen Hopkins Eighth in descent from Gyles[2] Hopkins Eighth in descent from Degory Priest
4547	1212	AUGSBURY, GERTRUDE AMANDA Antwerp, N. Y. Ninth in descent from John Howland Tenth in descent from John Tilley Tenth in descent from —— (——) Tilley Ninth in descent from Elizabeth[2] Tilley
1912	678	AUSTIN, SARAH LOUISE (Ferris) Buffalo, N. Y. MRS. ARTHUR WILLIAM AUSTIN *Life Member* Ninth in descent from Francis Cooke Eighth in descent from John[2] Cooke Tenth in descent from Francis Cooke Ninth in descent from John[2] Cooke Ninth in descent from John Alden Tenth in descent from William Mullins Tenth in descent from Alice (——) Mullins Ninth in descent from Priscilla[2] Mullins Ninth in descent from Thomas Rogers Ninth in descent from Richard Warren Tenth in descent from Richard Warren

General No.	State No.		
3943	1123*	AVERELL, FLORENCE LOUISE (Hendrickson)	Brooklyn, N. Y.

MRS. GEORGE ALFRED AVERELL

Tenth in descent from John Howland
Eleventh in descent from John Tilley
Eleventh in descent from ——(——) Tilley
Tenth in descent from Elizabeth[2] Tilley

2192	1086	AVERY, BENJAMIN BOOTH	New York City

Eighth in descent from William Bradford

3091	954	AVERY, JAMES CARRINGTON	Auburn, N. Y.

Ninth in descent from William Brewster
Ninth in descent from Mary (——) Brewster

5431	1319	BACHELLER, (ADDISON) IRVING	Riverside, Conn.

Eighth in descent from John Alden
Ninth in descent from William Mullins
Ninth in descent from Alice (——) Mullins
Eighth in descent from Priscilla[2] Mullins

4221	1157	BACKUS, ELECTUS TAYLOR	New York City

Ninth in descent from William Bradford

4	4	BACKUS, J. BAYARD *Founder*	Schenectady, N. Y.

Ninth in descent from William Bradford

6636	1488	BACON, GEORGE	Laurel, Miss.

Ninth in descent from William Brewster
Ninth in descent from Mary (——) Brewster

General No.	State No.		
173	163	BACON, GORHAM	New York City

Eighth in descent from John Alden
Ninth in descent from William Mullins
Ninth in descent from Alice (——) Mullins
Eighth in descent from Priscilla[2] Mullins
Eighth in descent from John Howland
Ninth in descent from John Tilley
Ninth in descent from —— (——) Tilley
Eighth in descent from Elizabeth[2] Tilley

1171	488	BACON, LEON BROOKS	Cleveland, Ohio

Life Member

Eighth in descent from Myles Standish
Eighth in descent from John Alden
Ninth in descent from William Mullins
Ninth in descent from Alice (——) Mullins
Eighth in descent from Priscilla[2] Mullins
Eighth in descent from Henry Samson

5840	1387	BACON MARGARET (Butterfield)	New York City

MRS. GORHAM BACON

Tenth in descent from John Howland
Eleventh in descent from John Tilley
Eleventh in descent from —— (——) Tilley
Tenth in descent from Elizabeth[2] Tilley

3164	973	BACON, SUSAN WILLIAMS (Randall)	Goshen, N. Y.

MRS. HENRY BACON

Eighth in descent from Edward Winslow

70	70	BACON, WILLIAM POST HAWES	New York City

Ninth in descent from William Brewster
Ninth in descent from Mary (——) Brewster

General No.	State No.	
3547	1073	BAKER, DWIGHT BRAINARD Brooklyn, N. Y. Ninth in descent from William Brewster Ninth in descent from Mary (——) Brewster.
7078	1533	BAKER, WILLIAM HODGES Norfolk, Va. Tenth in descent from William Brewster Tenth in descent from Mary (——) Brewster
4433	1189	BAMFORD, ELEANOR AMANDA DIVEN (McCartney) Wilkes-Barre, Pa. MRS. FRANK ELLIS BAMFORD Ninth in descent from John Alden Tenth in descent from William Mullins Tenth in descent from Alice (——) Mullins Ninth in descent from Priscilla[2] Mullins
6369	1469	BANGS, EMMA WILDER (Holmes) Huntington, L. I., N. Y. MRS. GEORGE DENNIS BANGS Eighth in descent from William Brewster Eighth in descent from Mary (——) Brewster Seventh in descent from Love[2] Brewster
6368	1468	BANGS, GEORGE DENNIS Huntington, L. I., N. Y. Tenth in descent from Stephen Hopkins Ninth in descent from Gyles[2] Hopkins
4192	1150	BARBOUR, FREDERIC K. New York City *Life Member* Ninth in descent from Richard Warren

COPYRIGHT

REPLICA OF THE FIRST HOUSE

PART OF THE GRAND FINALE

General No. State No.

4285 1164 BARBOUR, JULIA ADELAIDE (Sprague)
New York City
MRS. WILLIAM BARBOUR
Life Member
Eighth in descent from Richard Warren

4190 1148 BARBOUR, ROBERT New York City
Life Member
Ninth in descent from Richard Warren

4191 1149 BARBOUR, WILLIAM WARREN
New York City
Life Member
Ninth in descent from Richard Warren

3397 1044 BARCLAY, BERTHA ADELAIDE (Fahys)
New York City
MRS. REGINALD GEORGE BARCLAY
Tenth in descent from William Brewster
Tenth in descent from Mary (——) Brewster.

5130 1278 BARCLAY, BERTHA FAHYS New York City
Eleventh in descent from William Brewster
Eleventh in descent from Mary (——) Brewster

4929 1255 BARCLAY, GEORGE CAREY New York City
Eleventh in descent from William Brewster
Eleventh in descent from Mary (——) Brewster

1918 679 BARNES, EDWARD New York City
Eighth in descent from William Bradford

General No.	State No.		
5703	1356	BARNEY, CHARLES NEAL	Yonkers, N. Y.

Ninth in descent from John Howland
Tenth in descent from John Tilley
Tenth in descent from —— (——) Tilley
Ninth in descent from Elizabeth[2] Tilley
Ninth in descent from Degory Priest

2953 922 BARNEY, HARRIET CLARK (Besse) (Patten)
New York City

MRS. NEWCOMB CUSHMAN BARNEY

Ninth in descent from Richard Warren

92 92 BARNEY, LILLY COLLINS (Whitney)
New York City

MRS. CHARLES TRACY BARNEY

Life Member

Eighth in descent from William Bradford

3572 1158 BARNHILL, ALICE LAURA (Clark)
New York City

MRS. WILLIAM ROY BARNHILL

Ninth in descent from John Howland
Tenth in descent from John Tilley
Tenth in descent from —— (——) Tilley
Ninth in descent from Elizabeth[2] Tilley

1665 603 BARNUM, EMMA BUELL (Paine)
Minneapolis, Minn.

MRS. JOHN THOMPSON BARNUM

Ninth in descent from William Brewster
Ninth in descent from Mary (——) Brewster
Ninth in descent from Stephen Hopkins
Tenth in descent from Constance[2] Hopkins
Eighth in descent from William Bradford

General No.	State No.	
2899	906	BARRY, EMILY SOPHIA (Wait) New York City MRS. LYMAN FRANK BARRY Eighth in descent from Richard Warren
3400	1047	BARTHOLOMEW, JAMES RIPLEY New York City Eighth in descent from William Bradford
636	319	BARTLETT, BEATRICE CYNTHIA BARNEY (Sturgis) New York City MRS. PHILIP GOLDEN BARTLETT *Life Member* Ninth in descent from Isaac Allerton Ninth in descent from Mary (Norris) Allerton Eighth in descent from Mary[2] Allerton
5435	1323	BARTLETT, EDWARD EVERETT New York City Eighth in descent from Richard Warren
96	96	BARTLETT, GEORGE FREDERICK HUNTER, M.D., Buffalo, N. Y. Eighth in descent from William Brewster Eighth in descent from Mary (——) Brewster Seventh in descent from Love[2] Brewster
4545	1103	BARTLETT, MILLIE HORTON Brooklyn, N. Y. Ninth in descent from Richard Warren

General No.	State No.		
444	254	BARTLETT, PHILIP GOLDEN *Life Member*	New York City

Ninth in descent from Richard Warren

5132	1280	BAXTER, HATTIE LOUISE (Davis) MRS. GEORGE BAXTER	Rochester, N. Y.

Ninth in descent from William Brewster
Ninth in descent from Mary (——) Brewster
Eighth in descent from Love[2] Brewster

4194	1152*	BEACH, FREDERICK OGDEN	New York City

Eighth in descent from John Alden
Ninth in descent from William Mullins
Ninth in descent from Alice (——) Mullins
Eighth in descent from Priscilla[2] Mullins

6301	1453	BEACH, LAURA (Dolbear) MRS. HARRY PRESCOTT BEACH	Montclair, N. J.

Eighth in descent from Richard Warren
Eighth in descent from John Alden
Ninth in descent from William Mullins
Ninth in descent from Alice (——) Mullins
Eighth in descent from Priscilla[2] Mullins

7088	1538	BEACH, LAURA HEARN LANCASTER	Montclair, N. J.

Ninth in descent from John Alden
Tenth in descent from William Mullins
Tenth in descent from Alice (——) Mullins
Ninth in descent from Priscilla[2] Mullins

General No.	State No.	
2794	879	BEARDSLEY, MARIE LOUISE (Perry) Utica, N. Y. MRS. BACKUS BRACE BEARDSLEY Eighth in descent from John Howland Ninth in descent from John Tilley Ninth in descent from —— (——) Tilley Eighth in descent from Elizabeth[2] Tilley Eighth in descent from John Alden Ninth in descent from William Mullins Ninth in descent from Alice (——) Mullins Eighth in descent from Priscilla[2] Mullins
515	271	BELL, JARED WEED New York City Eighth in descent from Richard Warren
2836	889	BELL, JULIA (Greene) Lincoln, Neb. MRS. WILLIAM EDWIN BELL Eighth in descent from Richard Warren Ninth in descent from John Howland Tenth in descent from John Tilley Tenth in descent from —— (——) Tilley Ninth in descent from Elizabeth[2] Tilley
5064	1270	BELLOWS, FREDERICK EUGENE Mamaroneck, N. Y. Ninth in descent from William Brewster Ninth in descent from Mary (——) Brewster
1509	569	BELLOWS, KATHERINE HURD WALLEY (Howland) Walpole, N. H. MRS. JOSIAH GRAHAM BELLOWS Sixth in descent from John Howland Seventh in descent from John Tilley Seventh in descent from —— (——) Tilley Sixth in descent from Elizabeth[2] Tilley

General No.	State No.		
3000	933	BENEDICT, RUSSELL	Brooklyn, N. Y.

Ninth in descent from Isaac Allerton
Ninth in descent from Mary (Norris) Allerton
Eighth in descent from Remember[2] Allerton

4666	1227	BENTON, CHARLES EDWARD	Rochester, N. Y.

Eighth in descent from William Brewster
Eighth in descent from Mary (——) Brewster

4667	1228	BENTON, HARRIET MARIA (Drown)	Rochester, N. Y.

MRS. CHARLES EDWARD BENTON

Seventh in descent from John Howland
Eighth in descent from John Tilley
Eighth in descent from —— (——) Tilley
Seventh in descent from Elizabeth[2] Tilley

1726	629	BERRY, RACHEL (Allerton)	Oak Park, Ill.

MRS. JOHN BENNINGTON BERRY

Life Member

Eighth in descent from Isaac Allerton
Eighth in descent from Isaac Allerton
Eighth in descent from Mary (Norris) Allerton
Seventh in descent from Mary[2] Allerton
Ninth in descent from William Brewster
Ninth in descent from Mary (——) Brewster
Ninth in descent from Francis Cooke
Eighth in descent from John[2] Cooke
Ninth in descent from Richard Warren
Eighth in descent from Richard Warren
Eighth in descent from Richard Warren

4550	1215	BILLINGS, MAY (Merrill)	New York City

MRS. RICHARD BILLINGS

Ninth in descent from Isaac Allerton
Ninth in descent from Mary (Norris) Allerton
Eighth in descent from Mary[2] Allerton

General No. State No.

103 103 BISSELL, JAMES DOUGAL, M.D. New York City
Life Member
Eighth in descent from William Bradford

4498 1200 BISSELL, RUTH Waterville, N. Y.
Ninth in descent from John Alden
Tenth in descent from William Mullins
Tenth in descent from Alice (——) Mullins
Ninth in descent from Priscilla[2] Mullins

1801 652 BLACKMAN, WILLIAM WALDO, M.D.
Brooklyn, N. Y.
Seventh in descent from John Howland
Eighth in descent from John Tilley
Eighth in descent from —— (——) Tilley
Seventh in descent from Elizabeth[2] Tilley

4436 1192 BLAKE, HELEN OGDEN (Avery)
Montclair, N. J.
MRS. FREDERICK HENRY BLAKE
Ninth in descent from William Brewster
Ninth in descent from Mary (——) Brewster

4724 1237 BLOODGOOD, GRACE WEAVER (Powers)
Garden City, L. I., N. Y.
MRS. WILLIAM DENTON BLOODGOOD
Tenth in descent from William Bradford

3824 1108 BLOOM, RICHARD PORTER Palmyra, N. Y.
Ninth in descent from William Bradford

1990 688 BLYMYER, WILLIAM HERVEY New York City
Ninth in descent from Francis Cooke

General No.	State No.		
6004	1420	BOND, CHARLES FRANCIS	Scarsdale, N. Y.

Eighth in descent from Isaac Allerton
Eighth in descent from Mary (Norris) Allerton
Seventh in descent from Mary[2] Allerton

5902	1404	BOND, DAVID TAYLOR	Ware, Mass.

Ninth in descent from Stephen Hopkins
Eighth in descent from Constance[2] Hopkins

3822	1106	BOND, GRACE MARGARET (Callan)	Ilion, N. Y.

MRS. WILLIAM L. BOND

Tenth in descent from Richard Warren

5706	1359	BOND, WALTER HUNTINGTON	West Orange, N. J.

Tenth in descent from Stephen Hopkins
Ninth in descent from Constance[2] Hopkins

6744	1501	BOOMER, JOHN LUTHER THURSTON	Fall River, Mass.

Ninth in descent from Richard Warren

6292	1444	BOOMER, LUCIUS MESSENGER	New York City

Tenth in descent from Richard Warren

277	200	BOORMAN, CHARLOTTE JOHNSON (Sayre)	New York City

MRS. THOMAS HUGH BOORMAN

Ninth in descent from John Alden
Tenth in descent from William Mullins
Tenth in descent from Alice (——) Mullins
Ninth in descent from Priscilla[2] Mullins
Ninth in descent from Francis Cooke

General No.	State No.	
3016	936	BORDEN, ELLEN LOUISA (Graves) Wallkill, N. Y. MRS. JOHN GAIL BORDEN Seventh in descent from William Bradford
6523	1473	BORDEN, IDA LOUISE (Woodworth) Rochester, N. Y. MRS. GEORGE THOMAS BORDEN Tenth in descent from Francis Cooke Ninth in descent from John[2] Cooke
4304	1171	BOSTICK, SMITH MOTT Syracuse, N. Y. Tenth in descent from Edward Fuller Tenth in descent from —— (——) Fuller Ninth in descent from Samuel[2] Fuller Ninth in descent from John Howland Ninth in descent from Elizabeth[2] Tilley Tenth in descent from John Tilley Tenth in descent from —— (——) Tilley
2516	800	BOSWELL, DR. FOSTER PARTRIDGE Rochester, N. Y. Ninth in descent from William Bradford
6868	1518	BOSWORTH, MARTHA EDNA Saratoga Springs, N. Y. *Life Member* Eighth in descent from John Howland Ninth in descent from John Tilley Ninth in descent from —— (——) Tilley Eighth in descent from Elizabeth[2] Tilley

General No.	State No.		
5652	1354	BOSWORTH, TASKER BOURNE	Marietta, Ohio
		Seventh in descent from Myles Standish	
6170	1428	BOSWORTH, WELLES	New York City
		Eighth in descent from Myles Standish	
1867	669	BOURNE, JOSEPH BAKER	New York City
		Life Member	
		Tenth in descent from John Alden	
		Eleventh in descent from William Mullins	
		Eleventh in descent from Alice (——) Mullins	
		Tenth in descent from Priscilla[2] Mullins	
109	109	BOWERS, HENRY	Brooklyn, N. Y.
		Eighth in descent from Richard Warren	
		Ninth in descent from John Alden	
		Tenth in descent from William Mullins	
		Tenth in descent from Alice (——) Mullins	
		Ninth in descent from Priscilla[2] Mullins	
		Ninth in descent from William Brewster	
		Ninth in descent from Mary (——) Brewster	
		Eighth in descent from Love[2] Brewster	
3881	1115	BREWSTER, ELISHA FRANKLIN, JR.	Rochester, N. Y.
		Ninth in descent from William Brewster	
		Ninth in descent from Mary (——) Brewster	
		Eighth in descent from Love[2] Brewster	
6298	1450	BREWSTER, HENRY BAUM	Syracuse, N. Y.
		Tenth in descent from William Brewster	
		Tenth in descent from Mary (——) Brewster	

General No.	State No.		
60	60	BREWSTER, HENRY COLVIN	Rochester, N. Y.

Eighth in descent from William Brewster
Eighth in descent from Mary (——) Brewster
Seventh in descent from Love[2] Brewster
Eighth in descent from John Howland
Ninth in descent from John Tilley
Ninth in descent from —— (——) Tilley
Eighth in descent from Elizabeth[2] Tilley

1106	469	BREWSTER, ISABEL ERSKINE (Parks)	New York City

MRS. SAMUEL DWIGHT BREWSTER

Ninth in descent from Richard Warren
Ninth in descent from John Howland
Tenth in descent from John Tilley
Tenth in descent from —— (——) Tilley
Ninth in descent from Elizabeth[2] Tilley

69	69	BREWSTER, JANE EUNICE	Avon, N. Y.

Life Member

Eighth in descent from William Brewster
Eighth in descent from Mary (——) Brewster
Seventh in descent from Love[2] Brewster
Eighth in descent from John Howland
Ninth in descent from John Tilley
Ninth in descent from —— (——) Tilley
Eighth in descent from Elizabeth[2] Tilley

6176	1434	BREWSTER, JOHN ALFRED	New York City

Ninth in descent from William Brewster
Ninth in descent from Mary (——) Brewster
Eighth in descent from Love[2] Brewster

General No.	State No.	
6175	1433	BREWSTER, SYDNEY ERSKINE New York City Ninth in descent from William Brewster Ninth in descent from Mary (——) Brewster Eighth in descent from Love[2] Brewster
6174	1432	BREWSTER, WARREN DWIGHT New York City Ninth in descent from William Brewster Ninth in descent from Mary (——) Brewster Eighth in descent from Love[2] Brewster
3077	950	BREWSTER, WILLIAM Hempstead, L. I., N. Y. Eighth in descent from William Brewster Eighth in descent from Mary (——) Brewster Seventh in descent from Love[2] Brewster
3394	1041	BREWSTER, WILLIAM BAILEY New York City Eighth in descent from William Brewster Eighth in descent from Mary (——) Brewster Seventh in descent from Love[2] Brewster
5716	1369	BRIGGS, CALEB TUCKER Scarsdale, N. Y. Seventh in descent from John Alden Eighth in descent from William Mullins Eighth in descent from Alice (——) Mullins Seventh in descent from Priscilla[2] Mullins
5898	1400	BRISTOL, THERESA MAY (Hall) New York City MRS. ROBERT DEWEY BRISTOL Eleventh in descent from William Brewster Eleventh in descent from Mary (——) Brewster

General No. State No.

2281 751 BROOKMAN, MARION (Prentice)
New York City
MRS. HENRY D. BROOKMAN
Eighth in descent from Francis Cooke

5255 1301 BROOKS, ELLEN ROBINSON (Sage)
New Berlin, N. Y.
MRS. FLOYD DEALTON BROOKS
Tenth in descent from Stephen Hopkins
Ninth in descent from Constance[2] Hopkins

6837 1513 BROOKS, LILLIAN CLIFTON (House)
Brooklyn, N. Y.
MRS. EDWARD BRAMHALL BROOKS
Tenth in descent from John Howland
Eleventh in descent from John Tilley
Eleventh in descent from —— (——) Tilley
Tenth in descent from Elizabeth[2] Tilley

6866 1516 BROTHERS, JEANNETTE TEFT (Van Vleck)
Great Barrington, Mass.
MRS. GEORGE NOTTER BROTHERS
Ninth in descent from Thomas Rogers

4578 1221 BROWN, ANEITA DOTY New York City
Eighth in descent from Edward Doty

3261 1007 BROWN, ANNIE MAY (Thompson)
New York City
MRS. CHARLES EDWARD BROWN
Tenth in descent from William Brewster
Ninth in descent from John Tilley
Ninth in descent from —— (——) Tilley
Eighth in descent from John Howland
Eighth in descent from Elizabeth[2] Tilley

General No.	State No.		
2152	716	BROWN, BESSIE ADELE *Life Member*	Baltimore, Md.

Eighth in descent from John Alden
Ninth in descent from William Mullins
Ninth in descent from Alice (——) Mullins
Eighth in descent from Priscilla[2] Mullins

2118	712	BROWN, CHARLES FRANCIS	Baltimore, Md.

Eighth in descent from John Alden
Ninth in descent from William Mullins
Ninth in descent from Alice (——) Mullins
Eighth in descent from Priscilla[2] Mullins

7074	1529	BROWN, CHARLES LEFFERTS	New York City

Tenth in descent from William White
Tenth in descent from Susanna (Fuller) White
Ninth in descent from Peregrine[2] White

1442	547	BROWN, EDWARD WILLARD *Life Member*	New York City

Eighth in descent from John Howland
Ninth in descent from John Tilley
Ninth in descent from —— (——) Tilley
Eighth in descent from Elizabeth[2] Tilley

4723	1236	BROWN, ETHEL DOTY, M.D. *Life Member*	New York City

Eighth in descent from Edward Doty

6238	1439	BROWN, GRACE BIGELOW (Bond) MRS. HARRY LEE BROWN	Roslyn, Washington

Tenth in descent from Stephen Hopkins
Ninth in descent from Constance[2] Hopkins

General No.	State No.		
4858	1249	BROWN, HELEN GILMAN (Noyes) MRS. WILLIAM ADAMS BROWN Ninth in descent from Richard Warren	New York City
2286	753	BROWN, JOHN BARKER Ninth in descent from William White Ninth in descent from Susanna (Fuller) White Eighth in descent from Peregrine[2] White Ninth in descent from Richard Warren Ninth in descent from William Brewster Ninth in descent from Mary (——) Brewster Eighth in descent from Love[2] Brewster	Chestertown, N. Y.
2526	801	BROWN, ORELLA DOTY *Life Member* Eighth in descent from Edward Doty	New York City
4510	1203	BROWN, STANLEY DOTY *Life Member* Eighth in descent from Edward Doty	New York City
6237	1438	BROWNE, CURTIS NORTHROP Ninth in descent from William White Ninth in descent from Susanna (Fuller) White Eighth in descent from Resolved[2] White	Cedarhurst, L. I., N. Y.
1993	691	BROWNE, EDITH L. (Deake) MRS. CHARLES L. BROWNE *Life Member* Seventh in descent from Myles Standish	Portland, Me.

General No.	State No.		
67	67	BRUGGERHOF, LUCY (Otis)	New York City

MRS. EDWARD EVERETT BRUGGERHOF

Eighth in descent from William Bradford

4193	1151*	BRYAN, ELIZABETH JANE (Letson)	Honolulu, Hawaii

MRS. WILLIAM ALANSON BRYAN

Ninth in descent from William Bradford

101	101	BRYANT PERCY, M.D.	Rahway, N. J.

Life Member

Eighth in descent from John Howland
Ninth in descent from John Tilley
Ninth in descent from —— (——) Tilley
Eighth in descent from Elizabeth[2] Tilley

2900	907	BRYANT, WILLIAM SOHIER	New York City

Ninth in descent from Stephen Hopkins
Eighth in descent from Constance[2] Hopkins

2835	888	BUBB, CLARA BREWSTER	Wilmington, Del.

Ninth in descent from William Brewster
Ninth in descent from Mary (——) Brewster

1373	536	BUBB, FRANCES HENRIETTA (Steele)	Wilmington, Del.

MRS. JOHN WILSON BUBB

Seventh in descent from William Bradford

5234	1300	BUCKLIN, HARRY MASTERS	Upper Montclair, N. J.

Tenth in descent from John Alden
Eleventh in descent from William Mullins
Eleventh in descent from Alice (——) Mullins
Tenth in descent from Priscilla[2] Mullins

A PILGRIM WOMAN

The Gift of the Society of New England Women to Plymouth

General No.	State No.	
150	150	BULKELEY, MORGAN GARDNER Hartford, Conn. Ninth in descent from William Brewster Ninth in descent from Mary (——) Brewster
5352	1311	BULLOCK, MORTON YATES Baltimore, Md. Eighth in descent from John Alden Ninth in descent from William Mullins Ninth in descent from Alice (——) Mullins Eighth in descent from Priscilla^2 Mullins
6297	1449	BUNKER, CAROLINE New York City Eighth in descent from John Alden Ninth in descent from William Mullins Ninth in descent from Alice (——) Mullins Eighth in descent from Priscilla^2 Mullins
3207	984	BURR, WINTHROP Lawrence, L. I., N. Y. Ninth in descent from James Chilton Ninth in descent from —— (——) Chilton Eighth in descent from Mary^2 Chilton
2263	746	BUSH, CHARLES HOMER New York City Eighth in descent from William Bradford Ninth in descent from Thomas Rogers
1237	503	BUTTS, ADELINE ROBBINS (Hills) Norwich, Conn. MRS. GEORGE COIT BUTTS Tenth in descent from James Chilton Tenth in descent from —— (——) Chilton Ninth in descent from Mary^2 Chilton

General No.	State No.		
4123	1142	CALLAN, EARL FOLTS	Ilion, N. Y.
		Tenth in descent from Richard Warren	
2811	883	CALLAN, ESTELLA (Folts)	Ilion, N. Y.
		MRS. FRANK DEMOSTHENES CALLAN	
		Ninth in descent from Francis Cooke	
		Eighth in descent from John[2] Cooke	
		Ninth in descent from Richard Warren	
4517	1210	CAMERON, VIOLA ROOT (Aldrich)	New York City
		MRS. WILLIAM CAMERON	
		Ninth in descent from William Bradford	
5434	1322	CAMPBELL, AMELIA DAY	New York City
		Life Member	
		Eighth in descent from Myles Standish	
3108	962	CARLETON, ISAAC OSGOOD	New York City
		Eighth in descent from Edward Doty	
3671	1087	CARR, DONALD	New York City
		Ninth in descent from Isaac Allerton	
		Ninth in descent from Mary (Norris) Allerton	
		Eighth in descent from Mary[2] Allerton	
4546	1211	CARSE, ANNA REED (Williams)	New York City
		MRS. JOHN BRADLEY CARSE	
		Ninth in descent from Richard Warren	

General No.	State No.		
4850	1245	CARSE, DONALD REED	New York City

Tenth in descent from Richard Warren

760	355	CARTER, DR. COLIN SMITH	New York City

Ninth in descent from William Brewster
Ninth in descent from Mary (——) Brewster

5996	1412	CARY, KATHARINE BABCOCK (Thomas)	Brooklyn, N. Y.

MRS. WILLIAM HARRIS CARY

Ninth in descent from William Bradford

85	85	CATALANI, SUSAN MARIA (Dimock)	Washington, D. C.

MRS. GIUSEPPE CATALANI

Life Member

Eighth in descent from William Bradford
Ninth in descent from William Bradford

4383	1184	CHADWICK, GRACE (Jenkins)	Newburgh, N. Y.

MRS. THOMAS FREDERICK CHADWICK

Ninth in descent from Degory Priest

2205	733	CHAMBERLAIN, DORIS (Fuller)	Maplewood, N. J.

MRS. AIMS REDDING CHAMBERLAIN

Tenth in descent from Edward Fuller
Tenth in descent from —— (——) Fuller
Ninth in descent from Samuel[2] Fuller

General No. State No.

602 310 CHAMBERLIN, EMMA BARTLETT (Wing)
Brunswick, Me.

MRS. EUGENE G. CHAMBERLIN

Ninth in descent from William Brewster
Ninth in descent from Mary (——) Brewster
Eighth in descent from Love[2] Brewster
Ninth in descent from John Alden
Tenth in descent from William Mullins
Tenth in descent from Alice (——) Mullins
Ninth in descent from Priscilla[2] Mullins
Tenth in descent from James Chilton
Tenth in descent from —— (——) Chilton
Ninth in descent from Mary[2] Chilton
Ninth in descent from Francis Cooke
Ninth in descent from Stephen Hopkins
Ninth in descent from Elizabeth (——) Hopkins
Ninth in descent from Myles Standish
Ninth in descent from Richard Warren

7080 1535 CHAMBERLIN, LAURA HOWLAND (Clark)
New York City

MRS. EGBERT VAN SCHAACK CHAMBERLIN

Seventh in descent from John Howland
Eighth in descent from John Tilley
Eighth in descent from —— (——) Tilley
Seventh in descent from Elizabeth[2] Tilley

4059 1136 CHAMPLIN, JOHN DENISON
Great Neck, L. I., N. Y.

Tenth in descent from John Howland
Eleventh in descent from John Tilley
Eleventh in descent from —— (——) Tilley
Tenth in descent from Elizabeth[2] Tilley

6633 1485 CHAPIN, EUGENIA New York City

Tenth in descent from William Bradford

General No.	State No.	
2868	897	CHAPIN, HARRIET ADELIA (Darling) Rochester, N. Y. MRS. PHILIP E. CHAPIN Eighth in descent from John Howland Ninth in descent from John Tilley Ninth in descent from —— (——) Tilley Eighth in descent from Elizabeth[2] Tilley
6646	1490	CHAPIN, HENRY DWIGHT, M.D. New York City Ninth in descent from William Bradford
4472	1196	CHAPIN, ROBERT SMITH New York City Ninth in descent from William Bradford
4508	1201	CHAPIN, WILLIAM BARTON New York City Ninth in descent from William Bradford
5131	1279	CHAPMAN, ALICE BRADFORD Norwich, N. Y. Tenth in descent from William Bradford
3343	1028	CHAPMAN, EDWIN NESBIT New York City Tenth in descent from Francis Cooke Ninth in descent from John[2] Cooke Tenth in descent from Richard Warren Ninth in descent from John Alden Tenth in descent from William Mullins Tenth in descent from Alice (——) Mullins Ninth in descent from Priscilla[2] Mullins
452	929	CHAPMAN, FANNY (Reed) Norwich, N. Y. MRS. ROSWELL CURTIS CHAPMAN Ninth in descent from Richard Warren

General No.	State No.		
5443	1328	CHAPMAN, JOHN DAVOL	Greenwich, Conn.

Ninth in descent from John Alden
Tenth in descent from William Mullins
Tenth in descent from Alice (——) Mullins
Ninth in descent from Priscilla[2] Mullins

3335	1023	CHASE, ELLA PORTER	Brooklyn, N. Y.

Ninth in descent from Richard Warren

2151	714	CHASE, SARA LOUISE *Life Member*	Mt. Vernon, N. Y.

Eighth in descent from Stephen Hopkins
Seventh in descent from Gyles[2] Hopkins

4906	1251	CHAUNCEY, LOUISE GINNEL (Ruxton) MRS. A. WALLACE CHAUNCEY	Brooklyn, N. Y.

Tenth in descent from William Bradford

525	281	CHEESMAN, ALICE EUDOCIA (Foster) MRS. WALTER SCOTT CHEESMAN *Life Member*	Denver, Col.

Seventh in descent from Myles Standish

1346	528	CHERRY, LINA VANDERGRIFT (Denison) MRS. LEWIS WILLIAMSON CHERRY	Little Rock, Ark.

Eighth in descent from John Howland
Ninth in descent from John Tilley
Ninth in dsecent from —— (——) Tilley
Eighth in descent from Elizabeth[2] Tilley

General No.	State No.		
2575	808	CHESTER, ALDEN	Albany, N. Y.

Eighth in descent from William Brewster
Eighth in descent from Mary (——) Brewster

2474	793	CHILDS, HARRY RUSSEL	New York City

Tenth in descent from Richard Warren

2473	792	CHILDS, WILLIAM HENRY	New York City

Ninth in descent from Richard Warren

5714	1367	CHIPMAN, ANDREW LE ROY	New York City

Seventh in descent from John Howland
Eighth in descent from John Tilley
Eighth in descent from —— (——) Tilley
Seventh in descent from Elizabeth[2] Tilley

5712	1365	CHIPMAN, HOLMES SAMUEL	New York City

Sixth in descent from John Howland
Seventh in descent from John Tilley
Seventh in descent from —— (——) Tilley
Sixth in descent from Elizabeth[2] Tilley

5713	1366	CHIPMAN, HOWARD HOLMES	New York City

Seventh in descent from John Howland
Eighth in descent from John Tilley
Eighth in descent from —— (——) Tilley
Seventh in descent from Elizabeth[2] Tilley

5715	1368	CHIPMAN, WILLIAM ALLEN	New York City

Seventh in descent from John Howland
Eighth in descent from John Tilley
Eighth in descent from —— (——) Tilley
Seventh in descent from Elizabeth[2] Tilley

General No. State No.

1370 533 CHITTENDEN, MARY WARNER (Hill) New York City

MRS. SIMEON BALDWIN CHITTENDEN

Ninth in descent from John Howland
Tenth in descent from John Tilley
Tenth in descent from —— (——) Tilley
Ninth in descent from Elizabeth[2] Tilley

4474 1315 CHRISTIANSON, HARRIETTE GRACE (Lewis) New York City

MRS. HARRY CONRAD CHRISTIANSON

Ninth in descent from Isaac Allerton
Ninth in descent from Mary (Norris) Allerton
Eighth in descent from Mary[2] Allerton
Eighth in descent from George Soule
Eighth in descent from John Howland
Ninth in descent from John Tilley
Ninth in descent from —— (——) Tilley
Eighth in descent from Elizabeth[2] Tilley

5589 1343 CHURCH, CHARLES THOMAS New York City

Eighth in descent from Edward Fuller
Eighth in descent from —— (——) Fuller
Seventh in descent from Samuel[2] Fuller

1010 434 CHURCH, ELIHU DWIGHT, JR. New York City

Life Member

Eighth in descent from Edward Fuller
Eighth in descent from —— (——) Fuller
Seventh in descent from Samuel[2] Fuller

5591 1345 CHURCH, FREDERIC EDWIN New York City

Eighth in descent from Edward Fuller
Eighth in descent from —— (——) Fuller
Seventh in descent from Samuel[2] Fuller

General No. State No.

3870 1112* CHURCH, JOHN ADAMS New York City

Eighth in descent from Richard Warren

5999 1415 CHURCH, RICHARD NEWTON LOOMIS

Great Neck, L. I., N. Y.

Eighth in descent from Edward Fuller
Eighth in descent from —— (——) Fuller
Seventh in descent from Samuel[2] Fuller

5129 1277 CLARK, ELLA MABEL New York City

Tenth in descent from Richard Warren

4056 1133* CLARK, ETHEL MARIE (Richmond)

Dongan Hills, S. I., N. Y.

MRS. JAMES GUYON CLARK, 2ND

Ninth in descent from Thomas Rogers

3825 1109 CLARK, ETTA MARY (Arnold) Owego, N. Y.

MRS. GERSHOM WILLARD CLARK

Tenth in descent from Richard Warren
Ninth in descent from Richard Warren

4576 1219 CLARK, GERSHOM WILLARD Owego, N. Y.

Eighth in descent from Stephen Hopkins
Seventh in descent from Constance[2] Hopkins

590 302 CLARK, HOMER PIERCE St. Paul, Minn.

Ninth in descent from William Brewster
Ninth in descent from Mary (——) Brewster

General No.	State No.	
5147	1286	CLARK, JOHN EDWARD STANDISH New York City Eighth in descent from Myles Standish
6239	1440	CLASS, EVA DELL (Van Syckel) Yonkers, N. Y. MRS. GEORGE BRINTON CLASS *Life Member* Ninth in descent from Edward Fuller Ninth in descent from —— (——) Fuller Eighth in descent from Samuel[2] Fuller
6524	1474	CLEVELAND, FREDERICK Albany, N. Y. Eighth in descent from William Bradford
1802	653	CLYDE, MARSHALL HILL New York City Eleventh in descent from Thomas Rogers
1694	619	COHILL, MARIE LOUISE (Paine) Hancock, Md. MRS. S. RINEHART COHILL *Life Member* Tenth in descent from John Alden Eleventh in descent from William Mullins Eleventh in descent from Alice (——) Mullins Tenth in descent from Priscilla[2] Mullins
3485	1061	COLBURN, HATTIE (Leonard) Schenectady, N. Y. MRS. EDGAR GRAY COLBURN Eighth in descent from John Howland Ninth in descent from John Tilley Ninth in descent from —— (——) Tilley Eighth in descent from Elizabeth[2] Tilley

General No. State No.

3106 960 COLCORD, REV. SAMUEL New York City

Seventh in descent from Myles Standish
Sixth in descent from Henry Samson
Ninth in descent from Thomas Rogers
Seventh in descent from John Alden
Eighth in descent from William Mullins
Eighth in descent from Alice (——) Mullins
Seventh in descent from Priscilla[2] Mullins

4340 1178 COLLES, MARY ALDEN Brooklyn, N. Y.

Eighth in descent from John Alden
Ninth in descent from William Mullins
Ninth in descent from Alice (——) Mullins
Eighth in descent from Priscilla[2] Mullins

1848 665 CONE, ROBERT BUCKLAND Hartford, Conn.

Tenth in descent from Stephen Hopkins
Ninth in descent from Constance[2] Hopkins
Ninth in descent from John Howland
Tenth in descent from John Tilley
Tenth in descent from —— (——) Tilley
Ninth in descent from Elizabeth[2] Tilley

5726 1379 CONWAY, IRENE MARY (Hewitt) (Pickett)
Brooklyn, N. Y.

MRS. ALBERT CONWAY

Tenth in descent from William Brewster
Tenth in descent from Mary (——) Brewster

1838 709 COOK, FLORENCE (Bradford) New York City

MRS. GEORGE C. COOK

Eighth in descent from William Bradford

General No.	State No.		
3204	982	COOK, LENA MARIANNE (Fahys)	Sag Harbor, L. I., N. Y.

MRS. HENRY FRANCIS COOK

Tenth in descent from William Brewster
Tenth in descent from Mary (——) Brewster
Tenth in descent from Stephen Hopkins
Ninth in descent from Constance[2] Hopkins

5841 1388 COOMBS, LOUISE (Tirrill) Sound Beach, Conn.

MRS. JAMES BLISS COOMBS

Eighth in descent from John Howland
Ninth in descent from John Tilley
Ninth in descent from —— (——) Tilley
Eighth in descent from Elizabeth[2] Tilley

1515 572 COOPER, CATHERINE MARCH (Clark) New York City

MRS. HENRY ELLIOTT COOPER

Eleventh in descent from Richard Warren

742 597 COPELAND, CHARLES Wilmington, Del.

Ninth in descent from John Alden
Tenth in descent from William Mullins
Tenth in descent from Alice (——) Mullins
Ninth in descent from Priscilla[2] Mullins
Ninth in descent from Myles Standish

4264 1162 COWEE, HARVEY DENISON Troy, N. Y.
Life Member

Tenth in descent from William Brewster
Tenth in descent from Mary (——) Brewster

1012 435 COX, JACOB DOLSON Cleveland, Ohio
Life Member

Tenth in descent from William Brewster
Tenth in descent from Mary (——) Brewster

General No.	State No.	
2428	781	CRAGG, MARY ELIZA (Dowd) Huntington, L. I., N. Y.

MRS. CHARLES EDWIN CRAGG

Eighth in descent from John Alden
Ninth in descent from William Mullins
Ninth in descent from Alice (——) Mullins
Eighth in descent from Priscilla[2] Mullins

6359 1459 CRAIN, CHRISTOBELLE New York City

Eighth in descent from John Howland
Ninth in descent from John Tilley
Ninth in descent from —— (——) Tilley
Eighth in descent from Elizabeth[2] Tilley

3244 998 CRAIN, THOMAS CROWELL TAYLOR New York City

Eighth in descent from John Howland
Ninth in descent from John Tilley
Ninth in descent from —— (——) Tilley
Eighth in descent from Elizabeth[2] Tilley

1039 452 CRANE, ELSIE SCHUYLER New York City

Eighth in descent from Isaac Allerton
Eighth in descent from Mary (Norris) Allerton
Seventh in descent from Mary[2] Allerton

1206 495 CRANE, FRANK WARREN New York City

Eighth in descent from Thomas Rogers
Seventh in descent from Joseph[2] Rogers

3729 1012 CRAVATH, ALICE MAUD (Baldwin) New York City

MRS. ERASTUS MILO CRAVATH

Ninth in descent from William Bradford

General No.	State No.	
5067	1273	CREAMER, EMILIE MAUDE (Nelson) Westmount, Canada MRS. CHARLES PRICE CREAMER Ninth in descent from Richard Warren
1825	842	CREELMAN, ALICE LEFFINGWELL (Buel) New York City MRS. JAMES CREELMAN Ninth in descent from William Bradford
368	222	CRONKHITE, RUTH (Minton) New York City MRS. ELISHA PACKER CRONKHITE Ninth in descent from William Brewster Ninth in descent from Mary (——) Brewster
6367	1467	CURRAN, ELIZA PHILLIPS (Mulford) New York City MRS. JOHN ELLIOTT CURRAN Eighth in descent from John Howland Ninth in descent from John Tilley Ninth in descent from —— (——) Tilley Eighth in descent from Elizabeth[2] Tilley
1033	446	CURTIS, FREDERICK COLTON, M.D. Albany, N. Y. Ninth in descent from William Brewster Ninth in descent from Mary (——) Brewster
5292	1309	CUSHMAN, ELEANOR REMSEN New York City Ninth in descent from Isaac Allerton Ninth in descent from Mary (Norris) Allerton Eighth in descent from Mary[2] Allerton

General No.	State No.	
5289	1306	CUSHMAN, GERTRUDE RUTHVEN New York City Ninth in descent from Isaac Allerton Ninth in descent from Mary (Norris) Allerton Eighth in descent from Mary[2] Allerton
3996	1128	CUSHMAN, JAMES STEWART New York City Ninth in descent from Isaac Allerton Ninth in descent from Mary (Norris) Allerton Eighth in descent from Mary[2] Allerton
5148	1287	CUSHMAN, NORMAN FALCONER New York City Ninth in descent from Isaac Allerton Ninth in descent from Mary (Norris) Allerton Eighth in descent from Mary[2] Allerton
6362	1462	DALE, FRANCIS COLGATE New York City Tenth in descent from John Howland Eleventh in descent from John Tilley Eleventh in descent from —— (——) Tilley Tenth in descent from Elizabeth[2] Tilley
6632	1484	DALLETT, KATHERINE (Abbey) New York City MRS. FREDERIC ALBERT DALLETT Ninth in descent from John Alden Tenth in descent from William Mullins Tenth in descent from Alice (——) Mullins Ninth in descent from Priscilla[2] Mullins
4046	1132	DANNREUTHER, MARTIN TAYLOR West Orange, N. J. Tenth in descent from Thomas Rogers

General No.	State No.	
4045	1131	DANNREUTHER, NELLIE MORTON (Taylor) New York City MRS. GUSTAVE DANNREUTHER Ninth in descent from Thomas Rogers
5439	1324	DAVENPORT, ELEANOR MORSE (Day) Saratoga Springs, N. Y. MRS. SAMUEL RANDALL DAVENPORT Ninth in descent from John Howland Tenth in descent from John Tilley Tenth in descent from —— (——) Tilley Ninth in descent from Elizabeth[2] Tilley
36	36	DAVIS, HOWLAND, New York City Eighth in descent from William White Eighth in descent from Susanna (Fuller) White Seventh in descent from Peregrine[2] White
4496	1198	DAVIS, SARAH ANNA Rome, N. Y. Tenth in descent from William Bradford
5213	1293*	DAVIS THERESSA JANE (Van Dresar) Rome, N. Y. MRS. GEORGE WILLIAM DAVIS Ninth in descent from William Bradford
5351	1310	DAVOL, FRANK HERBERT, JR. Brooklyn, N. Y. Ninth in descent from John Alden Tenth in descent from William Mullins Tenth in descent from Alice (——) Mullins Ninth in descent from Priscilla[2] Mullins

STATUE OF MASSASOIT ON COLE'S HILL

General No. State No.

4251 1161 DAWES, EMILY GRACE (Foote)
Johnstown, N. Y.
MRS. FRANCIS HENRY DAWES
Ninth in descent from William Brewster
Ninth in descent from Mary (——) Brewster

2464 786 DEAN, EVELINA BENBRIDGE New York City
Eighth in descent from Thomas Rogers

1619 593 DECKER, CATHERINE WHITING (Stowers)
Scranton, Pa.
MRS. AUSTIN MOORE DECKER
Eighth in descent from William Bradford

4338 1176 DE FOREST, LOUIS EFFINGHAM
New York City
Tenth in descent from Richard Warren
Tenth in descent from John Howland
Tenth in descent from Elizabeth[2] Tilley
Eleventh in descent from John Tilley
Eleventh in descent from —— (——) Tilley

852 388 DEITZ, LEWIS Poughkeepsie, N. Y.
Seventh in descent from John Alden
Eighth in descent from William Mullins
Eighth in descent from Alice (——) Mullins
Seventh in descent from Priscilla[2] Mullins

235 189 DE MALEISSYE, EDITH LYMAN (Collins)
New York City
MARQUISE DE MALEISSYE
Life Member
Ninth in descent from William Bradford

General No.	State No.		
5587	1341	DEMAREST, BENJAMIN GARRISON	New York City
		Tenth in descent from John Howland Eleventh in descent from John Tilley Eleventh in descent from —— (——) Tilley Tenth in descent from Elizabeth[2] Tilley	
4847	1242*	DE MOTT, HAZEL (Childs) MRS. RICHARD HOPPER DE MOTT	Tenafly, N. J.
		Tenth in descent from Richard Warren	
675	334	DENNETT, AGEMA VILLETTE (Wheeler) MRS. ROGER SHERMAN DENNETT	New York City
		Ninth in descent from John Alden Tenth in descent from William Mullins Tenth in descent from Alice(——) Mullins Ninth in descent from Priscilla[2] Mullins	
1582	590	DENNIS, WARREN EGERTON	New York City
		Eighth in descent from William Bradford	
3686	1092	DENNY, THOMAS	New York City
		Ninth in descent from John Howland Tenth in descent from John Tilley Tenth in descent from —— (——) Tilley Ninth in descent from Elizabeth[2] Tilley	
4302	1169	DEVOLL, GEORGE EDWARD	New York City
		Ninth in descent from Francis Cooke	
5836	1383	DEWEY, ANNA MAY (Hebbard) MRS. MANFORD JOEL DEWEY	Oneida, N. Y.
		Ninth in descent from William Bradford	

General No.	State No.	
3105	959	DICKERMAN, KATHARINE HINMAN Kearney, Neb. *Life Member* Ninth in descent from William Bradford Tenth in descent from William Brewster Tenth in descent from Mary (——) Brewster Tenth in descent from William Brewster Tenth in descent from Mary (——) Brewster
84	84	DIMOCK, SUSAN CORNELIA (Whitney) Washington, D. C. MRS. HENRY FARNUM DIMOCK *Life Member* Eighth in descent from William Bradford
980	419	DITSON, CHARLES HEALY New York City Ninth in descent from William Bradford
635	318	DOANE, MARGUERITE TREAT South Orange, N. J. MRS. GEORGE WHITE DOANE Tenth in descent from Stephen Hopkins Ninth in descent from Constance[2] Hopkins Tenth in descent from William Brewster Tenth in descent from Mary (——) Brewster Tenth in descent from John Howland Eleventh in descent from John Tilley Eleventh in descent from —— (——) Tilley Tenth in descent from Elizabeth[2] Tilley
3598	1080	DODGE, ANNE New York City Eighth in descent from William Bradford

General No.	State No.		
2036	697	DONSHEA, JENNIE MAUD (Hewitt) MRS. WILLIAM ISAAC DONSHEA Ninth in descent from William Brewster Eighth in descent from William Brewster Ninth in descent from Mary (——) Brewster Eighth in descent from Mary (——) Brewster	Brooklyn, N. Y.
6067	1423	DORRANCE, GORDON Tenth in descent from John Alden Eleventh in descent from William Mullins Eleventh in descent from Alice (——) Mullins Tenth in descent from Priscilla[2] Mullins	Camden, N. Y.
5897	1399	DORRANCE NEIL HILL Tenth in descent from John Alden Eleventh in descent from William Mullins Eleventh in descent from Alice (——) Mullins Tenth in descent from Priscilla[2] Mullins	Camden, N. Y.
5901	1403	DOTY, LOCKWOOD RICHARD Seventh in descent from Edward Doty	Geneseo, N. Y.
88	88	DOTY, PAUL AARON LANGEVIN Seventh in descent from Edward Doty	St. Paul, Minn.
4968	1262	DOW, FAYETTE BROWN Tenth in descent from Stephen Hopkins Ninth in descent from Constance[2] Hopkins	Washington, D. C.
3090	953	DOW, HARRIETT ELMINA (Brown) MRS. FRANK FOWLER DOW Ninth in descent from Stephen Hopkins Eighth in descent from Constance[2] Hopkins	Rochester, N. Y.

General No.	State No.		
2461	783	DOWD, JOSEPH	New York City

Eighth in descent from John Alden
Ninth in descent from William Mullins
Ninth in descent from Alice (——) Mullins
Eighth in descent from Priscilla[2] Mullins

2702 839 DOWLNG, DR. JOSEPH IVIMEY Albany, N. Y.

Tenth in descent from Francis Cooke

5725 1378 DRAKE, MARY ELIZABETH Santa Monica, Cal.

Ninth in descent from Stephen Hopkins
Eighth in descent from Gyles[2] Hopkins

5995 1411 DUDLEY, ETTA (Brown) Niagara Falls, N. Y.
MRS. FRANK ALONZO DUDLEY

Ninth in descent from William Brewster
Ninth in descent from Mary (——) Brewster

5217 1297 DUDLEY, GUILFORD SWATHEL, M.D.
New York City

Tenth in descent from Isaac Allerton
Tenth in descent from Mary (Norris) Allerton
Ninth in descent from Mary[2] Allerton

4303 1170 DUDLEY, MARGUERITE ALDRICH
Brooklyn, N. Y.

Ninth in descent from Edward Fuller
Ninth in descent from —— (——) Fuller
Eighth in descent from Samuel[2] Fuller

5212 1292* DUDLEY, WILLIAM BEEBE Brooklyn, N. Y.

Ninth in descent from John Alden
Tenth in descent from William Mullins
Tenth in descent from Alice (——) Mullins
Ninth in descent from Priscilla[2] Mullins

General No.	State No.		
3566	1076	DUFFIELD, KATHERINE NASH (Greenleaf) MRS. HOWARD DUFFIELD Tenth in descent from Stephen Hopkins Ninth in descent from Constance[2] Hopkins	New York City
3075	948	DUNN, MINNIE ALICE (Coffin) MRS. OREN CROTHERO DUNN Eighth in descent from John Howland Ninth in descent from John Tilley Ninth in descent from —— (——) Tilley Eighth in descent from Elizabeth[2] Tilley	Franklin, Ind.
4434	1190	DWIGHT, FREDERICK Ninth in descent from John Howland Tenth in descent from John Tilley Tenth in descent from —— (——) Tilley Ninth in descent from Elizabeth[2] Tilley	New York City
6003	1419	DYER, GEORGE JONES *Life Member* Ninth in descent from John Howland Tenth in descent from John Tilley Tenth in descent from —— (——) Tilley Ninth in descent from Elizabeth[2] Tilley	New York City
5721	1374*	DYER, HENRY LYMAN Eighth in descent from John Howland Ninth in descent from John Tilley Ninth in descent from —— (——) Tilley Eighth in descent from Elizabeth[2] Tilley	New York City

General No.	State No.		
6002	1418	DYER, LYMAN TIFFANY *Life Member*	New York City

Ninth in descent from John Howland
Tenth in descent from John Tilley
Tenth in descent from —— (——) Tilley
Ninth in descent from Elizabeth[2] Tilley

1015	438	EAMES, STEWART WOODFORD	New York City

Tenth in descent from John Alden
Eleventh in descent from William Mullins
Eleventh in descent from Alice (——) Mullins
Tenth in descent from Priscilla[2] Mullins

6867	1517	EARL, ROSE MAY (Dutton) MRS. CHARLES LAFAYETTE EARL	Herkimer, N. Y.

Tenth in descent from William Brewster
Tenth in descent from Mary (——) Brewster

4514	1207*	EDMINSTER, SARAH ALBERTA (White) MRS. CLOTHIER FRANKLIN EDMINSTER	Brooklyn, N. Y.

Ninth in descent from William White
Ninth in descent from Susanna (Fuller) White
Eighth in descent from Resolved[2] White

4511	1204	EDWARDS, EDITH ELOISE (Cook) MRS. JAMES ALEXANDER EDWARDS	New York City

Eleventh in descent from William Brewster
Eleventh in descent from Mary (——) Brewster
Eleventh in descent from Stephen Hopkins
Tenth in descent from Constance[2] Hopkins

General No.	State No.		
637	320	EDWARDS, SARA KATHERINE (Hiller)	New York City

MRS. CHARLES ATWOOD EDWARDS

Life Member

Eighth in descent from James Chilton
Eighth in descent from —— (——) Chilton
Seventh in descent from Mary[2] Chilton

2849	892	ELLIS, JOHN McEWAN	New York City

Tenth in descent from William Bradford

630	313	ELLSWORTH, WILLIAM WEBSTER	New York City

Eighth in descent from William Bradford

633	316	ELY, GRACE (Keller)	Buffalo, N. Y.

MRS. WILLIAM CARYL ELY

Tenth in descent from John Alden
Eleventh in descent from William Mullins
Eleventh in descent from Alice (——) Mullins
Tenth in descent from Priscilla[2] Mullins
Tenth in descent from Thomas Rogers
Tenth in descent from Richard Warren
Tenth in descent from Richard Warren
Tenth in descent from Richard Warren
Ninth in descent from John Alden
Tenth in descent from William Mullins
Tenth in descent from Alice (——) Mullins
Ninth in descent from Priscilla[2] Mullins
Tenth in descent from John Alden
Eleventh in descent from William Mullins
Eleventh in descent from Alice (——) Mullins
Tenth in descent from Priscilla[2] Mullins

General No.	State No.		
1887	675	ELY, KATE (Moss) MRS. HENRY OLIVER ELY Ninth in descent from William White Ninth in descent from Susanna (Fuller) White Eighth in descent from Peregrine[2] White	Binghamton, N. Y.
7071	1526	ELY, LILLIAN EASTON (Kissam) MRS. HENRY BIDWELL ELY Tenth in descent from Richard Warren	New York City
2898	905	ENOS, MARIAN JOSEPHINE (Harlow) MRS. ARTHUR BENJAMIN ENOS Tenth in descent from Richard Warren	Rochester, N. Y.
807	377	EVANS, HENRY *Life Member* Tenth in descent from William Bradford	New York City
7065	1520	EWELL, REV. GLENN BLACKMER Eleventh in descent from William Brewster Eleventh in descent from Mary (——) Brewster	Rochester, N. Y.
3843	1110	FABER, ALICE (Herron) MRS. JOHN PETER FABER Eighth in descent from William Bradford	Rochester, N. Y.
3844	1111	FABER, CHARLOTTE ALICE Ninth in descent from William Bradford	Rochester, N. Y.

General No. State No.

6235 1436 FABER, RUDOLPH CORLEISSEN
New York City

Ninth in descent from Isaac Allerton
Ninth in descent from Mary (Norris) Allerton
Eighth in descent from Mary[2] Allerton

3417 1052 FAHYS, GEORGE ERNEST New York City

Tenth in descent from William Brewster
Tenth in descent from Mary (——) Brewster

3203 981 FAHYS, MARIA L'HOMMEDIEU (Payne)
New York City

MRS. JOSEPH FAHYS

Ninth in descent from William Brewster
Ninth in descent from Mary (——) Brewster

2153 717 FAILE, SARAH CHESTER (Crane)
New York City

MRS. CHARLES VALENTINE FAILE

Eighth in descent from Isaac Allerton
Eighth in descent from Mary (Norris) Allerton
Seventh in descent from Mary[2] Allerton

3816 1100 FAIR, CARRIE ELIZA (Stocking)
East Orange, N. J.

MRS. WILLIAM BARNABAS FAIR

Ninth in descent from James Chilton
Ninth in descent from —— (——) Chilton
Eighth in descent from Mary[2] Chilton

6526 1476 FARLEY, JOSEPH Rochester, N. Y.

Sixth in descent from John Alden
Seventh in descent from William Mullins
Seventh in descent from Alice (——) Mullins
Sixth in descent from Priscilla[2] Mullins

General No.	State No.	
2374	755	FARNHAM, DWIGHT THOMPSON New York City Ninth in descent from Myles Standish Ninth in descent from John Alden Tenth in descent from William Mullins Tenth in descent from Alice (——) Mullins Ninth in descent from Priscilla[2] Mullins
5998	1414	FARRAR, LILIAN KETURA POND, M.D. New York City Eighth in descent from John Alden Ninth in descent from William Mullins Ninth in descent from Alice (——) Mullins Eighth in descent from Priscilla[2] Mullins
2395	775	FELT, ANNA IRENE (Hewitt) Peekskill, N. Y. MRS. JOSEPH POLLARD FELT Eighth in descent from William Brewster Eighth in descent from Mary (——) Brewster
319	210	FIELDS, ANNA GRISWOLD (Alden) New Haven, Conn. MRS. WILLIAM T. FIELDS Seventh in descent from John Alden Eighth in descent from William Mullins Eighth in descent from Alice (——) Mullins Seventh in descent from Priscilla[2] Mullins
5895	1396	FISH, HARRY POTTER Larchmont Manor, N. Y. Eighth in descent from John Alden Ninth in descent from William Mullins Ninth in descent from Alice (——) Mullins Eighth in descent from Priscilla[2] Mullins

General No.	State No.		
5214	1294	FISHER, HENRY JOHNSON	Greenwich, Conn.

Ninth in descent from Richard Warren

820	384	FISHER, MARY ANTOINETTE *Life Member*	Brooklyn, N. Y.

Ninth in descent from William Brewster
Ninth in descent from Mary (——) Brewster

5290	1307	FISKE, ARCHIBALD FALCONER CUSHMAN	Morristown, N. J.

Tenth in descent from Isaac Allerton
Tenth in descent from Mary (Norris) Allerton
Ninth in descent from Mary^{2} Allerton

5288	1305	FISKE, MARIONE COWLES (Cushman) MRS. HALEY FISKE	New York City

Ninth in descent from Isaac Allerton
Ninth in descent from Mary (Norris) Allerton
Eighth in descent from Mary^{2} Allerton

3129	967	FITCH, ABIGAIL HETZEL	Dobbs Ferry, N. Y.

Tenth in descent from William Brewster
Tenth in descent from Mary (——) Brewster

1730	633	FITCH, ASHBEL PARMELEE	New York City

Ninth in descent from William Bradford
Ninth in descent from William Bradford
Tenth in descent from William Bradford
Eighth in descent from John Howland
Ninth in descent from John Tilley
Ninth in descent from —— (——) Tilley
Eighth in descent from Elizabeth^{2} Tilley
Tenth in descent from Richard Warren

General No.	State No.		
2591	816	FITCH, WINCHESTER,	New York City

Ninth in descent from William Bradford
Tenth in descent from William Brewster
Tenth in descent from Mary (——) Brewster
Tenth in descent from William Brewster
Tenth in descent from Mary (——) Brewster

6364	1464	FLINT, MARCELLE (Sloane)	New York City

MRS. ALBERT HENRY FLINT

Tenth in descent from William Brewster
Tenth in descent from Mary (——) Brewster

408	240	FLINT, WYMAN KNEELAND	Milwaukee, Wis.

Life Member

Tenth in descent from Edward Fuller
Tenth in descent from —— (——) Fuller
Ninth in descent from Samuel[2] Fuller

4848	1243	FOOTE, ANNA MODJESKA	New York City

Tenth in descent from William Brewster
Tenth in descent from Mary (——) Brewster

4126	1145	FOOTE, MARY LOUISA	Johnstown, N. Y.

Ninth in descent from William Brewster
Ninth in descent from Mary (——) Brewster

1056	455	FOOTE, SARAH CARLISLE	New York City

Ninth in descent from Richard Warren

5134	1282	FORSTER, HENRY FAIRFIELD	Roselle Park, N. J.

Ninth in descent from John Alden
Tenth in descent from William Mullins
Tenth in descent from Alice (——) Mullins
Ninth in descent from Priscilla[2] Mullins

General No.	State No.		
4435	1191	FOSTER, WILLIAM PRICE	Rochester, N. Y.

Tenth in descent from William Brewster
Tenth in descent from Mary (——) Brewster
Ninth in descent from Stephen Hopkins
Eighth in descent from Gyles[2] Hopkins

447	257	FRAZER, SALLIE MASON (Waterman)	New York City

MRS. REAH FRAZER

Seventh in descent from Henry Samson

1265	517	FREEMAN, ALDEN	East Orange, N. J.

Life Member

Ninth in descent from John Alden
Tenth in descent from William Mullins
Tenth in descent from Alice (——) Mullins
Ninth in descent from Priscilla[2] Mullins

2635	822	FREEMAN, ELLEN (Burrows)	Cincinnati, Ohio

MRS. WELDON WINANS FREEMAN
Life Member

Ninth in descent from Degory Priest

3880	1114	FRENCH, JOHN	New York City

Eighth in descent from John Alden
Ninth in descent from William Mullins
Ninth in descent from Alice (——) Mullins
Eighth in descent from Priscilla[2] Mullins

5710	1363	FRENCH, LINDA MAY	New Brighton, S. I., N. Y.

Eighth in descent from John Alden
Ninth in descent from William Mullins
Ninth in descent from Alice (——) Mullins
Eighth in descent from Priscilla[2] Mullins
Tenth in descent from William White
Tenth in descent from Susanna (Fuller) White
Ninth in descent from Resolved[2] White

General No.	State No.	
6864	1514	FULLER, HORACE WASHINGTON New York City Eighth in descent from Edward Fuller Eighth in descent from —— (——) Fuller Seventh in descent from Samuel[2] Fuller
542	282	FULLER, JAMES MANN Warwick, N. Y. Ninth in descent from Edward Fuller Ninth in descent from —— (——) Fuller Eighth in descent from Samuel[2] Fuller
2852	895	GAINES, MARY PROCTOR Hot Springs, Ark. Tenth in descent from William Brewster Tenth in descent from Mary (——) Brewster
4978	1265	GALLOWHUR, ELIZABETH (Warner) Scarsdale, N. Y. MRS. WILLIAM GIBSON GALLOWHUR Ninth in descent from Francis Cooke
2984	928	GALLT, WILLIAM TULLER Auburn, N. Y. Eighth in descent from John Alden Ninth in descent from William Mullins Ninth in descent from Alice (——) Mullins Eighth in descent from Priscilla[2] Mullins
5580	1334	GARDNER, RICHARD SLADE MESLE Brooklyn, N. Y. Ninth in descent from John Howland Tenth in descent from John Tilley Tenth in descent from —— (——) Tilley Ninth in descent from Elizabeth[2] Tilley

General No.	State No.	
6371	1471	GIBBARD, LOUISA ELIZABETH Rochester, N. Y. Ninth in descent from John Howland Tenth in descent from John Tilley Tenth in descent from —— (——) Tilley Ninth in descent from Elizabeth[2] Tilley
5653	1355	GILBERT, JULIA (Finch) New York City MRS. CASS GILBERT Ninth in descent from William Bradford
6793	1507	GLENN, ROSA AUBREY (Wood) New York City MRS. GARRARD GLENN Tenth in descent from William Bradford
3944	1124	GOODSELL, KATHARINE SEYMOUR (Jackson) White Plains, N. Y. MRS. PERCY HAMILTON GOODSELL Tenth in descent from William Bradford
1404	542	GOODWIN, JOSEPHINE SARAH (Lippincott) New York City MRS. JAMES JUNIUS GOODWIN *Life Member* Ninth in descent from William Bradford
6171	1429	GORDON, GLADYS ROSEWARNE (Vivian) New York City MRS. GEORGE EDMOND GORDON Eleventh in descent from Francis Cooke
3528	1067	GORHAM, EDWIN SAMUEL New York City Seventh in descent from John Howland Eighth in descent from John Tilley Eighth in descent from —— (——) Tilley Seventh in descent from Elizabeth[2] Tilley

COPYRIGHT BY CYRUS E. DALLIN, SC.

SIGNING THE COMPACT

A TABLET SET UP IN PROVINCETOWN

General No.	State No.	
596	305	GORHAM, HENRY STIRLING Brooklyn, N. Y. Seventh in descent from John Howland Eighth in descent from John Tilley Eighth in descent from —— (——) Tilley Seventh in descent from Elizabeth[2] Tilley
5133	1281	GRAIN, ARTHUR HOWLAND Manhasset, L. I., N. Y. Ninth in descent from John Howland Tenth in descent from John Tilley Tenth in descent from —— (——) Tilley Ninth in descent from Elizabeth[2] Tilley
6065	1421	GRAVES, JOHN CARD Buffalo, N. Y. Eighth in descent from William Brewster Eighth in descent from Mary (——) Brewster Seventh in descent from Love[2] Brewster
5069	1275	GRAY, DOUGLAS ROBINSON New York City Tenth in descent from Myles Standish
4908	1253	GRAY, MARION LESLIE CAMPBELL New York City Tenth in descent from Myles Standish
4548	1213	GRAY, NANNIE ISABEL (Sturtevant) New York City MRS. GEORGE TIFFT GRAY Ninth in descent from Myles Standish
2999	932	GREEN, GEORGIANNA RING Troy, N. Y. Seventh in descent from Stephen Hopkins Seventh in descent from Elizabeth Hopkins

General No.	State No.		
4307	1175	GREEN, SIDNEY	New York City

Eighth in descent from John Howland
Ninth in descent from John Tilley
Ninth in descent from —— (——) Tilley
Eighth in descent from Elizabeth[2] Tilley

3297	1018	GREEN, THOMAS DUNBAR	New York City

Eighth in descent from John Howland
Ninth in descent from John Tilley
Ninth in descent from —— (——) Tilley
Eighth in descent from Elizabeth[2] Tilley

2715	849	GREENE, ERNEST	New York City

Ninth in descent from John Howland
Tenth in descent from John Tilley
Tenth in descent from —— (——) Tilley
Ninth in descent from Elizabeth[2] Tilley

25	25	GREENE, MARY GERTRUDE (Munson)	New York City

MRS. RICHARD HENRY GREENE

Founder

Life Member

Ninth in descent from John Howland
Tenth in descent from John Tilley
Tenth in descent from —— (——) Tilley
Ninth in descent from Elizabeth[2] Tilley

1	1	GREENE, RICHARD HENRY	New York City

Founder

Life Member

Eighth in descent from John Howland
Ninth in descent from John Tilley
Ninth in descent from —— (——) Tilley
Eighth in descent from Elizabeth[2] Tilley
Seventh in descent from Richard Warren

General No.	State No.		
3989	1174	GREENE, ZINA PAUL	Albany, N. Y.
		Ninth in descent from William Bradford	
233	187	GRIFFIN, GRACE LOUISE	Lakewood, N. J.
		Ninth in descent from Richard Warren	
3900	1120	GRIFFITH, MARGARET FRANCES	Albany, N. Y.
		Eleventh in descent from Stephen Hopkins Tenth in descent from Constance[2] Hopkins	
1058	456	GRILLEY, EMMA LOUISA (Newton) MRS. CHARLES THOMAS GRILLEY	Chicago, Ill.
		Ninth in descent from William Brewster Ninth in descent from Mary (——) Brewster	
29	29	GRINNELL, GEORGE BIRD	New York City
		Tenth in descent from William Bradford	
6735	1499	GUSHEE, CLAREMONT	New York City
		Tenth in descent from Myles Standish	
6734	1498	GUSHEE, COLLIS BELL	New York City
		Tenth in descent from Myles Standish	
5145	1284	GUSHEE, RALPH ADRIAN	New York City
		Ninth in descent from Myles Standish	
3546	1072	HALE, CLARA LOUISE (Andrews) MRS. WILLIAM BARTON HALE	Rochester, N. Y.
		Ninth in descent from John Alden Tenth in descent from William Mullins Tenth in descent from Alice (——) Mullins Ninth in descent from Priscilla[2] Mullins	

General No.	State No.		
2637	824	HALL, AGNES JOSEPHINE *Life Member*	Brooklyn, N. Y.

Tenth in descent from Edward Fuller
Tenth in descent from —— (——) Fuller
Ninth in descent from Samuel[2] Fuller

3473	1057	HALL, ALEXANDER MITCHELL	New York City

Ninth in descent from John Howland
Tenth in descent from John Tilley
Tenth in descent from —— (——) Tilley
Ninth in descent from Elizabeth[2] Tilley

3230	991	HALL, ALEXANDER MITCHELL, 2ND *Life Member*	New York City

Tenth in descent from John Howland
Eleventh in descent from John Tilley
Eleventh in descent from —— (——) Tilley
Tenth in descent from Elizabeth[2] Tilley

5994	1410	HALL, ALICE QUIMBY (Thompson) MRS. ROBERT HALL	Lockport, N. Y.

Ninth in descent from Francis Cooke

3196	977	HALL, DUDLEY	Greenwich, Conn.

Ninth in descent from John Howland
Tenth in descent from John Tilley
Tenth in descent from —— (——) Tilley
Ninth in descent from Elizabeth[2] Tilley

6528	1478	HALL, MARY READE ANDERSON (Thompson) MRS. FRANKLIN PRICE HALL	Belmont, N. C.

Eleventh in descent from William Bradford

General No.	State No.	
3205	983	HALLOWELL, THOMAS JEWETT New York City Ninth in descent from William Bradford
3568	1077	HAMILTON, HARRIETTE ELLA (Paine) (Mills) Rochester, N. Y. MRS. ARTHUR SAMUEL HAMILTON Ninth in descent from Stephen Hopkins Eighth in descent from Constance[2] Hopkins Eighth in descent from William Bradford
1733	636	HAMILTON, HENRY DE WITT New York City *Life Member* Eighth in descent from Myles Standish Ninth in descent from John Alden Tenth in descent from William Mullins Tenth in descent from Alice (——) Mullins Ninth in descent from Priscilla[2] Mullins
3380	1084	HAMILTON, MARY CLARK (Spurr) Norwalk, Conn. MRS. ALEXANDER HAMILTON Ninth in descent from Richard Warren
5355	1314	HAMLEN, ARTHUR BYRON Brooklyn, N. Y. Tenth in descent from Edward Fuller Tenth in descent from —— (——) Fuller
6169	1427	HAMLEN, JAMES MONROE Brooklyn, N. Y. Eleventh in descent from Edward Fuller Eleventh in descent from —— (——) Fuller
3076	949	HAMLIN, FANNY MABEL (Childs) Brooklyn, N. Y. MRS. GEORGE DENNISON HAMLIN Ninth in descent from William Brewster Ninth in descent from Mary (——) Brewster

General No. State No.

4122 1141 HARD, MARJORIE (Work)
Cedarhurst, L. I., N. Y.
MRS. DE COURCY LAWRENCE HARD
Tenth in descent from William Bradford

6629 1481 HARDIE, GEORGE BRADFORD
Brooklyn, N. Y.
Eighth in descent from William Bradford

5704 1357 HARMON, ADA DOUGLAS Glen Ellyn, Ill.
Ninth in descent from Stephen Hopkins
Eighth in descent from Constance[2] Hopkins

4955 1259 HARRIMAN, LEWIS GILDERSLEEVE
Buffalo, N. Y.
Eleventh in descent from William Bradford
Tenth in descent from John Howland
Eleventh in descent from John Tilley ,
Eleventh in descent from —— (——) Tilley
Tenth in descent from Elizabeth[2] Tilley

7068 1523 HASKELL, HERBERT LIVERMORE
Hartsdale, N. Y.
Ninth in descent from John Howland
Tenth in descent from John Tilley
Tenth in descent from —— (——) Tilley
Ninth in descent from Elizabeth[2] Tilley

5071 1397 HASTINGS, KATHARINE (Bagg)
New York City
MRS. JOHN RUSSEL HASTINGS
Ninth in descent from John Howland
Tenth in descent from John Tilley
Tenth in descent from —— (——) Tilley
Ninth in descent from Elizabeth[2] Tilley

General No.	State No.		
141	141	HATCH, FREDERIC HORACE *Life Member*	New York City

Ninth in descent from John Alden
Tenth in descent from William Mullins
Tenth in descent from Alice (——) Mullins
Ninth in descent from Priscilla[2] Mullins

55	55	HAWES, JAMES ANDERSON	New York City

Ninth in descent from John Howland
Tenth in descent from John Tilley
Tenth in descent from —— (——) Tilley
Ninth in descent from Elizabeth[2] Tilley

4058	1135	HAYNES, HELEN DUNHAM (Williams) MRS. DAVID OLIPHANT HAYNES	New York City

Eighth in descent from John Howland
Ninth in descent from John Tilley
Ninth in descent from —— (——) Tilley
Eighth in descent from Elizabeth[2] Tilley

5718	1371	HAYNES, WILLIAMS	South Orange, N. J.

Tenth in descent from Edward Fuller
Tenth in descent from —— (——) Fuller
Ninth in descent from Samuel[2] Fuller
Ninth in descent from John Howland
Tenth in descent from John Tilley
Tenth in descent from —— (——) Tilley
Ninth in descent from Elizabeth[2] Tilley

3823	1107	HAYWARD, ROBERT OTIS	Bronxville, N. Y.

Tenth in descent from John Alden
Eleventh in descent from William Mullins
Eleventh in descent from Alice (——) Mullins
Tenth in descent from Priscilla[2] Mullins

General No.	State No.		
2703	840	HEADLEY, ADELIA (Jenkins)	Albany, N. Y.

MRS. RUSSELL HEADLEY

Ninth in descent from Degory Priest

3815	1099	HEATON, MARY ADELAIDE WHITING (Griswold)	New York City

MRS. AUGUSTUS GEORGE HEATON

Ninth in descent from William Brewster
Ninth in descent from Mary (——) Brewster

5215	1295	HEILNER, GEORGE CORSON	New York City

Ninth in descent from William Brewster
Ninth in descent from Mary (——) Brewster

3899	1117	HENDRICKSON, MARY (Floyd)	Stonington, Conn.

MRS. GEORGE RYERSON HENDRICKSON

Ninth in descent from John Howland
Tenth in descent from John Tilley
Tenth in descent from —— (——) Tilley
Ninth in descent from Elizabeth[2] Tilley

1805	656	HENRY, CHARLOTTE COLLINS (Prince)	Flushing, L. I., N. Y.

MRS. EDWIN HENRY

Seventh in descent from William Bradford

4907	1252	HEPPENHEIMER, FRANCES (Ruxton)	New York City

MRS. WILLIAM C. HEPPENHEIMER, JR.

Tenth in descent from William Bradford

General No.	State No.	
6732	1496	HEWITT, ADELAIDE LOVETT Brooklyn, N. Y. Tenth in descent from William Brewster Tenth in descent from Mary (——) Brewster
4196	1154	HICKS, MARGARET LAWRENCE (Hoyt) Nashville, Tenn. MRS. ALFRED HINES HICKS, JR. Ninth in descent from John Alden Tenth in descent from William Mullins Tenth in descent from Alice (——) Mullins Ninth in descent from Priscilla Mullins
20	20	HILL, EDWARD BRUCE Mountain Lakes, N. J. *Founder* Seventh in descent from John Howland Eighth in descent from John Tilley Eighth in descent from —— (——) Tilley Seventh in descent from Elizabeth[2] Tilley
5900	1402	HIRONS, EDNA BUSHNELL (Post) New York City MRS. FREDERIC CHARLES HIRONS Ninth in descent from John Alden Tenth in descent from William Mullins Tenth in descent from Alice (——) Mullins Ninth in descent from Priscilla[2] Mullins
2035	696	HOBBS, REV. JOHN HOWARD Utica, N. Y. Eighth in descent from John Howland Ninth in descent from John Tilley Ninth in descent from —— (——) Tilley Eighth in descent from Elizabeth[2] Tilley

General No.	State No.	
7067	1522	HODGMAN, MARY SCOFIELD (Adams) Wilton, N. Y. MRS. JOHN EDWARDS HODGMAN Eighth in descent from William Bradford
2396	776	HOLBROOK, AUGUSTUS THATCHER New York City *Life Member* Ninth in descent from John Howland Tenth in descent from John Tilley Tenth in descent from —— (——) Tilley Ninth in descent from Elizabeth[2] Tilley
28	28	HOLBROOK, EDNA MUNSON (Greene) New York City MRS. AUGUSTUS THATCHER HOLBROOK *Life Member* Ninth in descent from John Howland Tenth in descent from John Tilley Tenth in descent from —— (——) Tilley Ninth in descent from Elizabeth[2] Tilley Tenth in descent from John Howland Eleventh in descent from John Tilley Eleventh in descent from —— (——) Tilley Tenth in descent from Elizabeth[2] Tilley Eighth in descent from Richard Warren
5444	1329	HOLBROOK, ISAAC STANDISH Larchmont, N. Y. Ninth in descent from John Howland Tenth in descent from John Tilley Tenth in descent from —— (——) Tilley Ninth in descent from Elizabeth[2] Tilley

General No.	State No.	
2773	871	HOLLISTER, ELIZABETH CHAPMAN (Watson) Rochester, N. Y. MRS. GRANGER ALFONZO HOLLISTER *Life Member* Eighth in descent from William Bradford
1004	431	HOLROYD, ELECTA ROSABELLA (Hubbell) Albany, N. Y. MRS. JAMES HOLROYD †Eighth in descent from Peter Brown
2117	711	HOOPER, CORA (Arnold) Albany, N. Y. MRS. CHARLES VOLNEY HOOPER Eighth in descent from William Brewster Eighth in descent from Mary (——) Brewster Seventh in descent from Love[2] Brewster
1868	670	HOPKINS, FRANKLIN WHETSTONE Alpine, N. J. Ninth in descent from Stephen Hopkins Eighth in descent from Constance[2] Hopkins Ninth in descent from Thomas Rogers Eighth in descent from Joseph[2] Rogers
992	430	HOPKINS, JANNIE CHANDLER (White) Alpine, N. J. MRS. FRANKLIN WHETSTONE HOPKINS Eighth in descent from Myles Standish Eighth in descent from John Alden Ninth in descent from William Mullins Ninth in descent from Alice (——) Mullins Eighth in descent from Priscilla[2] Mullins

† This line no longer acceptable.

General No.	State No.	
560	300	HOPKINS, MARTHA PECK (Porter) Rochester, N. Y. MRS. JOHN H. HOPKINS Seventh in descent from John Alden Eighth in descent from William Mullins Eighth in descent from Alice (——) Mullins Seventh in descent from Priscilla[2] Mullins
2394	774	HOPKINS, STEPHEN VAN CULEN Alpine, N. J. *Life Member* Tenth in descent from Stephen Hopkins Ninth in descent from Constance[2] Hopkins Ninth in descent from Myles Standish Ninth in descent from John Alden Tenth in descent from William Mullins Tenth in descent from Alice (——) Mullins Ninth in descent from Priscilla[2] Mullins Tenth in descent from Thomas Rogers Ninth in descent from Joseph[2] Rogers
2004	692	HOWE, CLARA ELIZABETH (Parkhurst) New York City MRS. JOSEPH WILKINS HOWE Seventh in descent from John Howland Eighth in descent from John Tilley Eighth in descent from —— (——) Tilley Seventh in descent from Elizabeth[2] Tilley
2777	875	HOWE, JOSEPH PARKHURST New York City Eighth in descent from John Howland Ninth in descent from John Tilley Ninth in descent from —— (——) Tilley Eighth in descent from Elizabeth[2] Tilley

General No.	State No.	
100	100	HOWLAND, HENRY RAYMOND Buffalo, N. Y. Sixth in descent from John Howland Seventh in descent from John Tilley Seventh in descent from —— (——) Tilley Sixth in descent from Elizabeth[2] Tilley
2594	819	HOYT, ESTHER LAPHAM (Hill) Buffalo, N. Y. MRS. WILLIAM BALLARD HOYT Ninth in descent from John Howland Tenth in descent from John Tilley Tenth in descent from —— (——) Tilley Ninth in descent from Elizabeth[2] Tilley
291	208	HOYT, SUSAN ROGERS (White) Rochester, N. Y. MRS. WILLIAM EDWIN HOYT *Life Member* Eighth in descent from William White Eighth in descent from Susanna (Fuller) White Seventh in descent from Peregrine[2] White
2103	706	HUBBARD, CHARLES DUNLAP Wyncote, Penn. Eighth in descent from John Alden Ninth in descent from William Mullins Ninth in descent from Alice (——) Mullins Eighth in descent from Priscilla[2] Mullins
5586	1340	HUBBELL, CLIFFORD Buffalo, N. Y. Eighth in descent from William Bradford
4442	1194	HUBBELL, ELIZABETH EARL (Baker) Baltimore, Md. MRS. FREDERICK BROOKS HUBBELL Ninth in descent from William Brewster Ninth in descent from Mary (——) Brewster Eighth in descent from Isaac Allerton Eighth in descent from Mary (Norris) Allerton

General No.	State No.		
1992	690	HUBBELL, FREDERICK BROOKS	Baltimore, Md.

Ninth in descent from William Brewster
Ninth in descent from Mary (——) Brewster

2950	919	HUBBELL, STEWART BROOKS	Canandaigua, N. Y.

Tenth in descent from William Brewster
Tenth in descent from Mary (——) Brewster
Ninth in descent from William Bradford

1669	607	HUBBELL, WALTER SAGE	Rochester, N. Y.

Eighth in descent from William Bradford

4298	1165	HUDGINS, EUGENE	Brooklyn, N. Y.

Eighth in descent from Edward Doty

762	357	HUGHES, ANTOINETTE (Carter)	Washington, D. C.

MRS. CHARLES EVANS HUGHES

Ninth in descent from William Brewster
Ninth in descent from Mary (——) Brewster

1047	668	HUMPHREY, MARIE EMELINE (Ives)	New York City

MRS. WILLIAM BREWSTER HUMPHREY

Eighth in descent from John Howland
Ninth in descent from John Tilley
Ninth in descent from —— (——) Tilley
Eighth in descent from Elizabeth[2] Tilley

General No. State No.

2728 856 HUMPHREY, REV. WILLIAM BREWSTER
New York City

Eighth in descent from William Brewster
Eighth in descent from Mary (——) Brewster

2541 803 HUNTER, HELEN PAULINE (Tuller)
Fulton, N. Y.

MRS. SAMUEL CROCKETT HUNTER

Eighth in descent from John Alden
Ninth in descent from William Mullins
Ninth in descent from Alice (——) Mullins
Eighth in descent from Priscilla[2] Mullins

321 212 HUNTINGTON, FREDERICK JABEZ
Norwich, Conn.

Eighth in descent from John Alden
Ninth in descent from William Mullins
Ninth in descent from Alice (——) Mullins
Eighth in descent from Priscilla[2] Mullins

2763 863 HURD, GRACE (Leavitt) Buffalo, N. Y.

MRS. WALTER C. HURD

Life Member

Ninth in descent from Richard Warren
Tenth in descent from Richard Warren
Ninth in descent from Richard Warren
Tenth in descent from William Brewster
Tenth in descent from Mary (——) Brewster
Ninth in descent from Love[2] Brewster
Seventh in descent from John Alden
Eighth in descent from William Mullins
Eighth in descent from Alice (——) Mullins
Seventh in descent from Priscilla[2] Mullins

General No.	State No.		
6066	1422	HURD, SOPHRONIA BABCOCK	Oneida, N. Y.
		Ninth in descent from Richard Warren	
4851	1246	HURLBUT, MARGARET CRANE	New York City
		Life Member	
		Ninth in descent from William Brewster	
		Ninth in descent from Mary (——) Brewster	
		Eighth in descent from Love[2] Brewster	
5441	1326	HUSTACE, ANNIE CAVARLY	Hollywood, Cal.
		Tenth in descent from William Brewster	
		Tenth in descent from Mary (——) Brewster	
2215	742	HUSTACE, FRANK	Honolulu, Hawaii
		Tenth in descent from William Brewster	
		Tenth in descent from Mary (——) Brewster	
18	18	HUTCHINS, AUGUSTUS SCHELL	New York City
		Founder	
		Life Member	
		Eighth in descent from William Bradford	
		Eighth in descent from Francis Cooke	
8	8	HUTCHINS, WALDO	Geneva, N. Y.
		Founder	
		Eighth in descent from William Bradford	
		Eighth in descent from Francis Cooke	
2897	904	HYATT, BERTHA EVELYN	Albany, N. Y.
		Eighth in descent from John Alden	
		Ninth in descent from William Mullins	
		Ninth in descent from Alice (——) Mullins	
		Eighth in descent from Priscilla[2] Mullins	

General No. State No.

7072 1527 HYDE, ALICE CLARY (Earle) Brooklyn, N. Y.

MRS. CLARENCE REGINALD HYDE

Tenth in descent from Richard Warren

6645 1489 HYDE, LILLIAN BELLE (Shove)
Douglaston, L. I., N. Y.

MRS. RAYMOND NEWTON HYDE

Ninth in descent from Francis Cooke
Eighth in descent from John[2] Cooke

3899 1119 HYDE, MABEL HARLAKENDEN (Taylor)
Charleston, S. C.

MRS. TRISTAM TUPPER HYDE, JR.

Tenth in descent from William Bradford

3282 1015 INGERSOLL, FRANK BASSETT
Manila, Philippine Islands

Tenth in descent from William Brewster
Tenth in descent from Mary (——) Brewster

6634 1486 INGRAHAM, ROBERTA HUNTINGTON
(Chandler) New York City

MRS. HENRY FIELD INGRAHAM

Ninth in descent from Richard Warren

5062 1268 IRVING, ANTOINETTE (Erhardt)
Irvington-on-Hudson, N. Y.

MRS. LOUIS DU PONT IRVING

Ninth in descent from William Bradford

1109 472 JACKSON, CAROLINE MATHER (Boorum)
Brooklyn, N. Y.

MRS. EDWIN ELIPHALET JACKSON, JR.

Ninth in descent from William Bradford

General No.	State No.	
3109	963	JACKSON, STELLA ALFREDA (Barnaby) New York City MRS. BENJAMIN ANDREW JACKSON Eighth in descent from Richard Warren
1888	676	JAMES, HELEN JOSEPHINE (Strickland) New York City MRS. J. W. HARRY JAMES Eighth in descent from Dr. Samuel Fuller Eighth in descent from John Alden Ninth in descent from William Mullins Ninth in descent from Alice (——) Mullins Eighth in descent from Priscilla[2] Mullins Tenth in descent from Francis Cooke
6702	1494	JAYCOX, INEZ (Leaming) Patchogue, L. I., N. Y. MRS. WALTER HUSTED JAYCOX Ninth in descent from John Howland Tenth in descent from John Tilley Tenth in descent from —— (——) Tilley Ninth in descent from Elizabeth[2] Tilley
1210	496	JEFFERIES, HARRIET GLASCOCK (Gould) Augusta, Ga. MRS. RICHARD SIMS JEFFERIES *Life Member* Ninth in descent from William Bradford
5063	1269	JENNINGS, JANE ISABELLE (Seely) Afton, N. Y. MRS. DANIEL JENNINGS Ninth in descent from Thomas Rogers
5991	1407	JOHNSON, CHARLES EARL Raleigh, N. C. Eighth in descent from William Brewster Eighth in descent from Mary (——) Brewster

General No.	State No.	
5135	1283	JOHNSON, LOUIS COLLINS, M.D. Brooklyn, N. Y. Ninth in descent from William Bradford
123	123	JOHNSTON, MERVYN EDWARD Miami, Florida Eighth in descent from Richard Warren
4954	1258	JONES, EMILY (Lefferts) New York City MRS. DWIGHT ARVEN JONES Eighth in descent from Francis Cooke
106	106	KANE, FANNY RANDALL (Brandreth) Ossining, N. Y. MRS. JOHN INNES KANE Eighth in descent from Edward Winslow Eighth in descent from Susanna (Fuller) (White) Winslow
749	344	KEELER, MARION ERSKINE (Platt) Darien, Conn. MRS. CHARLES BRADLEY KEELER *Life Member* Eighth in descent from John Alden Ninth in descent from William Mullins Ninth in descent from Alice (——) Mullins Eighth in descent from Priscilla[2] Mullins
2376	757	KEEP, SARAH COIT (Avery) Brooklyn, N. Y. MRS. JOHN LESTER KEEP Eighth in descent from William Brewster Eighth in descent from Mary (——) Brewster Eighth in descent from Richard Warren

General No.	State No.	
1222	499	KELLOGG, FREDERICK ROGERS New York City Ninth in descent from John Howland Tenth in descent from John Tilley Tenth in descent from —— (——) Tilley Ninth in descent from Elizabeth[2] Tilley
6234	1435	KELLOGG, LUCY CANDLER Englewood, N. J. Ninth in descent from John Alden Tenth in descent from William Mullins Tenth in descent from Alice (——) Mullins Ninth in descent from Priscilla[2] Mullins
6000	1416	KENDALL, WILLIAM MITCHELL New York City Eighth in descent from Degory Priest
438	248	KENNEDY, ELIJAH ROBINSON Brooklyn, N. Y. Eighth in descent from William Bradford
4575	1218	KENNEDY, SIDNEY ROBINSON Brooklyn, N. Y. Ninth in descent from William Bradford
5200	1291	KENYON, JUNA ELIZABETH Hannibal, Mo. Tenth in descent from John Alden Eleventh in descent from William Mullins Eleventh in descent from Alice (——) Mullins Tenth in descent from Priscilla[2] Mullins
2704	841	KENYON, REV. RALPH WOOD, D.D. Brooklyn, N. Y. Ninth in descent from William Brewster Ninth in descent from Mary (——) Brewster

General No. State No.

4708 1235 KERR, ROSAMOND (Burr)
Lawrence, L. I., N. Y.

MRS. ALBERT BOARDMAN KERR

Tenth in descent from James Chilton
Tenth in descent from —— (——) Chilton
Ninth in descent from Mary[2] Chilton

3545 1071 KILBOURNE, ELIZABETH STANFORD (Sayre) Fort Riley, Kansas

MRS. HARRY R. KILBOURNE

Tenth in descent from John Alden
Eleventh in descent from William Mullins
Eleventh in descent from Alice (——) Mullins
Tenth in descent from Priscilla[2] Mullins
Tenth in descent from Francis Cooke

6294 1446 KIMBALL, CHARLES DENNY
New Rochelle, N. Y.

Ninth in descent from John Howland
Tenth in descent from John Tilley
Tenth in descent from —— (——) Tilley
Ninth in descent from Elizabeth[2] Tilley

558 841 KIMBALL, MARTHA WHITNEY (Pond)
Rochester, N. Y.

MRS. HAROLD C. KIMBALL

Life Member

Eighth in descent from John Alden
Ninth in descent from William Mullins
Ninth in descent from Alice (——) Mullins
Eighth in descent from Priscilla[2] Mullins
Ninth in descent from Richard Warren

General No. State No.

6293 1445 KING, ALICE (Seabrook) Norwalk, Conn.

MRS. CLARENCE KING

Ninth in descent from Isaac Allerton
Ninth in descent from Mary (Norris) Allerton
Eighth in descent from Remember[2] Allerton

2572 806 KING, JEROME ALLEN

New Brighton, S. I., N. Y.

Life Member

Ninth in descent from Stephen Hopkins
Eighth in descent from Constance[2] Hopkins

1693 618 KING, MARTHA KNEELAND (Danolds)

New York City

MRS. WILLIAM FREDERICK KING

Life Member

Ninth in descent from Edward Fuller
Ninth in descent from —— (——) Fuller
Eighth in descent from Samuel[2] Fuller

5585 1339 KING, NELLIE (Ely) Columbus, Ohio

MRS. WILLIAM NEWTON KING

Ninth in descent from John Alden
Tenth in descent from William Mullins
Tenth in descent from Alice (——) Mullins
Ninth in descent from Priscilla[2] Mullins

1554 582 KINGMAN, WILLIAM LIVERMORE

Yonkers, N. Y.

Eighth in descent from Francis Cooke

General No.	State No.		
334	215	KIP, ELIZA (Strong) MRS. WILLIAM V. B. KIP	New York City

Eighth in descent from William Bradford

3474 1058 KNAPP, ANNIE MAY
Richmond Hill, L. I., N. Y.

Ninth in descent from Francis Cooke
Eighth in descent from John[2] Cooke
Ninth in descent from Richard Warren
Tenth in descent from Richard Warren
Tenth in descent from Francis Cooke
Ninth in descent from John[2] Cooke
Ninth in descent from John Alden
Tenth in descent from William Mullins
Tenth in descent from Alice (——) Mullins
Ninth in descent from Priscilla[2] Mullins
Ninth in descent from Thomas Rogers

3794 1095 KNOWLES, BARAK LARKIN Brooklyn, N. Y.

Tenth in descent from William Brewster
Tenth in descent from Mary (——) Brewster

—— 1102† KRAMER, ANNA (Bement) Westbury, L. I., N. Y.
MRS. ALBERT LUDLOW KRAMER

Tenth in descent from Francis Cooke

4549 1214 LADD, WILLIAM WHITEHEAD New York City

Tenth in descent from William Brewster
Tenth in descent from Mary (——) Brewster
Tenth in descent from Stephen Hopkins
Ninth in descent from Constance[2] Hopkins
Ninth in descent from Thomas Rogers
Eighth in descent from Joseph[2] Rogers

† Not a Member of the General Society.

General No.	State No.	
3234	995	LAING, MARY ADELINE (Pray) New York City MRS. EDGAR HALL LAING Eighth in descent from John Alden Ninth in descent from William Mullins Ninth in descent from Alice (——) Mullins Eighth in descent from Priscilla[2] Mullins
6769	1502	LANG, MARTHA LOUISE (Howser) New York City MRS. JOHN FRANCIS LANG Eleventh in descent from William Bradford
260	198	LAPHAM, ANNIE GREY (Soule) Charleston, S. C. MRS. SAMUEL LAPHAM Eighth in descent from William Bradford Sixth in descent from George Soule
2920	914	LAPHAM, SAMUEL Charleston, S. C. Tenth in descent from William Brewster Tenth in descent from Mary (——) Brewster
7075	1530	LAPHAM, SUSAN ANN (Carpenter) Macedon, N. Y. MRS. GEORGE PORTER LAPHAM Seventh in descent from Edward Doty
97	97	LARKIN, LILY VIRGINIA (Brandreth) Ossining, N. Y. MRS. FRANCIS LARKIN, JR. Eighth in descent from Edward Winslow Eighth in descent from Susanna (Fuller) (White) Winslow

General No. State No.

4119 1138 LATEY, MARY EUNICE (Spoor)
New York City

MRS. HENRY LASH LATEY

Ninth in descent from William Brewster
Ninth in descent from Mary (——) Brewster
Ninth in descent from Stephen Hopkins
Eighth in descent from Constance[2] Hopkins
Ninth in descent from Stephen Hopkins
Eighth in descent from Gyles[2] Hopkins
Ninth in descent from William Brewster
Ninth in descent from Mary (——) Brewster
Ninth in descent from William White
Ninth in descent from Susanna (Fuller) White
Eighth in descent from Resolved[2] White

4189 1147 LAUGHLIN, MARTHA (Taylor) (Bartlett)
Buffalo, N. Y.

MRS. FRANK CHARLES LAUGHLIN

Ninth in descent from Thomas Rogers

626 311 LAWRENCE, ALICE WARNER (Work)
Lawrence, L. I., N. Y.

MRS. JOHN L. LAWRENCE

Tenth in descent from William Bradford

4339 1177 LEACH, HENRY GODDARD New York City

Tenth in descent from Francis Cooke

2634 821 LEE, WILLIAM BREWSTER Rochester, N. Y.

Eighth in descent from William Brewster
Eighth in descent from Mary (——) Brewster

General No.	State No.	
1734	637	LEFFERTS, ELIZABETH MORRIS (Waring) Flushing, L. I., N. Y. MRS. FREDERIC RAYMOND LEFFERTS Ninth in descent from William Brewster Ninth in descent from Mary (——) Brewster
2705	843	LEFFERTS, MARSHALL CLIFFORD New York City *Life Member* Eighth in descent from Francis Cooke
2102	705	LEFFERTS, SALLY DUNCAN (Work) Lawrence, L. I., N. Y. MRS. FRANKLIN BAKER LEFFERTS Tenth in descent from William Bradford
4853	1248	LELAND, ARTHUR SEAVER New York City Ninth in descent from William Brewster Ninth in descent from Mary (——) Brewster
4849	1244	LENNON, JOHN DEWEY Douglaston, L. I., N. Y. Eleventh in descent from John Alden Twelfth in descent from William Mullins Twelfth in descent from Alice (——) Mullins Tenth in descent from Priscilla^2 Mullins
4671	1232	LENNON, JOHN FREDERICK Douglaston, L. I., N. Y. Tenth in descent from John Alden Eleventh in descent from William Mullins Eleventh in descent from Alice (——) Mullins Tenth in descent from Priscilla^2 Mullins

General No.	State No.	
1500	565	LEONARD, CLARENCE ETTIENNE Yonkers, N. Y.

Eighth in descent from John Howland
Ninth in descent from John Tilley
Ninth in descent from —— (——) Tilley
Eighth in descent from Elizabeth[2] Tilley
Tenth in descent from Isaac Allerton
Tenth in descent from Mary (Norris) Allerton
Ninth in descent from Mary[2] Allerton
Ninth in descent from Peter Brown
Ninth in descent from Degory Priest
Ninth in descent from Degory Priest
Ninth in descent from Thomas Rogers

63	63	LEONARD, EDGAR COTRELL Albany, N. Y.

Ninth in descent from William Bradford

3438	1055	LEONARD, ROBERT WOODWARD Mt. Kisco, N. Y.

Eighth in descent from John Howland
Ninth in descent from John Tilley
Ninth in descent from —— (——) Tilley
Eighth in descent from Elizabeth[2] Tilley

2923	917	LINCOLN, CLARA AMANDA (Lothrop) New York City

MRS. LOWELL LINCOLN

Eighth in descent from John Howland
Ninth in descent from John Tilley
Ninth in descent from —— (——) Tilley
Eighth in descent from Elizabeth[2] Tilley

6530	1480	LINDSAY, ADELAIDE (Hatch) Rochester, N. Y.

MRS. ALEXANDER MILLER LINDSAY

Ninth in descent from John Howland
Tenth in descent from John Tilley
Tenth in descent from —— (——) Tilley
Ninth in descent from Elizabeth[2] Tilley

General No.	State No.		
2709	847	LITTLEFIELD, MARY RICHMOND (Seabury)	Pawtucket, R. I.

MRS. ALDEN L. LITTLEFIELD

Ninth in descent from John Alden
Ninth in descent from John Alden
Tenth in descent from William Mullins
Tenth in descent from William Mullins
Tenth in descent from Alice (——) Mullins
Tenth in descent from Alice (——) Mullins
Ninth in descent from Priscilla[2] Mullins
Ninth in descent from Priscilla[2] Mullins
Eleventh in descent from James Chilton
Eleventh in descent from —— (——) Chilton
Tenth in descent from Mary[2] Chilton
Ninth in descent from John Howland
Tenth in descent from John Tilley
Tenth in descent from —— (——) Tilley
Ninth in descent from Elizabeth[2] Tilley
Tenth in descent from Richard Warren
Tenth in descent from Richard Warren

6300	1452*	LIVINGSTON, CHARLOTTE LUCIA	New York City

Eighth in descent from John Alden
Ninth in descent from William Mullins
Ninth in descent from Alice (——) Mullins
Eighth in descent from Priscilla[2] Mullins

1497	562	LIVINGSTON, JULIA RAYMOND	Nutley, N. J.

Tenth in descent from Richard Warren
Tenth in descent from Francis Cooke
Ninth in descent from John[2] Cooke
Ninth in descent from Stephen Hopkins
Eighth in descent from Gyles[2] Hopkins

General No. State No.

6168 1426 LOCKWOOD, EMMA HABICHT New York City

Ninth in descent from Myles Standish
Ninth in descent from Richard Warren
Ninth in descent from John Alden
Tenth in descent from William Mullins
Tenth in descent from Alice (——) Mullins
Ninth in descent from Priscilla[2] Mullins

5592 1346 LOGAN, MARJORY VOSE (Church)
Brooklyn, N. Y.
MRS. WILLIAM JOHN LOGAN

Ninth in descent from Edward Fuller
Ninth in descent from —— (——) Fuller
Eighth in descent from Samuel[2] Fuller

4497 1199 LOHMEYER, WILLIAM, JR.
Charleston, W. Va.

Tenth in descent from John Howland
Eleventh in descent from John Tilley
Eleventh in descent from —— (——) Tilley
Tenth in descent from Elizabeth[2] Tilley

2469 789 LOVE, WILLIAM LATHROP, M.D.
Brooklyn, N. Y.
Life Member

Tenth in descent from Francis Cooke

180 170 LOVELL, FRANK HALLETT Madison, N. J.
Life Member

Eighth in descent from John Howland
Ninth in descent from John Tilley
Ninth in descent from —— (——) Tilley
Eighth in descent from Elizabeth[2] Tilley

General No. State No.

4500 1223 LOVELL, MALCOLM READ Greenwich, Conn.

Eighth in descent from John Howland
Ninth in descent from John Tilley
Ninth in descent from —— (——) Tilley
Eighth in descent from Elizabeth[2] Tilley

1689 614 LUND, FRANCES EDNA (Doughty)
New York City

MRS. FREDERICK A. LUND

Tenth in descent from Francis Cooke
Ninth in descent from John[2] Cooke
Tenth in descent from Richard Warren
Ninth in descent from Richard Warren

3672 1088 LUNT, EDITH MARY (Prescott)
Rochester, N. Y.

MRS. CLARENCE SUMNER LUNT

Eighth in descent from John Howland
Ninth in descent from John Tilley
Ninth in descent from —— (——) Tilley
Eighth in descent from Elizabeth[2] Tilley

1255 513 McCOMB, MARY (Hoag) Lockport, N. Y.

MRS. WILLIAM E. MC COMB

Tenth in descent from William Brewster
Tenth in descent from Mary (——) Brewster
Ninth in descent from Stephen Hopkins
Eighth in descent from Constance[2] Hopkins
Ninth in descent from Thomas Rogers
Eighth in descent from Joseph[2] Rogers

4057 1134 McDEWELL, HATTIE ELIZA (Soule)
New York City

MRS. HENRY MARTIN MC DEWELL

Seventh in descent from George Soule

General No.	State No.	
76	76	McKINSTRY, CHARLES HEDGES New York City *Life Member* Eighth in descent from William Bradford Ninth in descent from John Alden Tenth in descent from William Mullins Tenth in descent from Alice (——) Mullins Ninth in descent from Priscilla[2] Mullins Ninth in descent from Thomas Rogers
5845	1392	McLANE, THOMAS SABINE New York City Ninth in descent from William Bradford
4127	1146	McMARTIN, HARRIET AGNES (Foote) Johnstown, N. Y. MRS. DANIEL MC MARTIN Ninth in descent from William Brewster Ninth in descent from Mary (——) Brewster
5717	1370	McMASTER, ELIZABETH SHEPHERD (Waring) Columbia, S. C. MRS. FITZ HUGH MC MASTER Eighth in descent from John Howland Ninth in descent from John Tilley Ninth in descent from —— (——) Tilley Eighth in descent from Elizabeth[2] Tilley
5711	1364	McNAMEE, JULIA AUSTIN (Lord) Detroit, Mich. MRS. CHARLES MC NAMEE Tenth in descent from Edward Fuller Tenth in descent from —— (——) Fuller

General No.	State No.		
3128	966	McQUISTON, LAURA FORBES (Fitch) MRS. CHARLES MC QUISTON Tenth in descent from William Brewster Tenth in descent from Mary (——) Brewster	Dobbs Ferry, N. Y.
6358	1458	MACK, HELEN JERUSHA (Whaley) MRS. JOHN WARREN MACK Eighth in descent from William Bradford	Montclair, N. J.
3295	1016	MACK, LAWRENCE ALEXANDER Ninth in descent from William Bradford	New York City
3024	939	MACOMBER, MARY J. Eighth in descent from Francis Cooke Seventh in descent from John[2] Cooke	Millbrook, N. Y.
7077	1532	MAGNA, EDITH (Scott) MRS. RUSSELL WILLIAM MAGNA Tenth in descent from Degory Priest	Holyoke, Mass.
5287	1304	MALLETT, PERCY SMITH Tenth in descent from William Brewster Tenth in descent from Mary (——) Brewster	New York City
6733	1497	MALONE, CAROLYN, (Higgins) MRS. FRED COLE MALONE Ninth in descent from William Brewster Ninth in descent from Mary (——) Brewster Ninth in descent from Stephen Hopkins Eighth in descent from Constance[2] Hopkins	New York City

ROSETTE

INSIGNIA

General No.	State No.	
6366	1466	MANSON, MARGARET (Sloane) New York City MRS. JOHN ALEXANDER MANSON Tenth in descent from William Brewster Tenth in descent from Mary (——) Brewster
4512	1205	MARCUS, CHAPIN New York City Tenth in descent from William Bradford
2956	925	MARSHALL, ABBY (Story) New York City MRS. CHARLES CLINTON MARSHALL Tenth in descent from Edward Fuller Tenth in descent from —— (——) Fuller Ninth in descent from Samuel[2] Fuller
6304	1456	MARTIN, CHARLES BOYNTON Flushing, L. I., N. Y. Eighth in descent from William Bradford
32	32	MARTIN, LAURA (Grinnell) Milford, Conn. MRS. NEWELL MARTIN Tenth in descent from William Bradford
5257	1303	MARTIN, MARY BELLE (Houghton) Lima, N. Y. MRS. ALEXANDER MARTIN Tenth in descent from Richard Warren
5648	1350	MASON, CASSITY ELIZA Tarrytown, N. Y. Tenth in descent from Richard Warren
5650	1352	MASON, ELIZABETH BIGELOW Elmsford, N. Y. Tenth in descent from Richard Warren

General No.	State No.		
5646	1348	MASON, JOSEPH DANIEL	Elmsford, N. Y.
		Tenth in descent from Richard Warren	
5647	1349	MASON, MARY STODDERT	Elmsford, N. Y.
		Tenth in descent from Richard Warren	
1218	498	MASTICK, AGNES ELIZA (Warner)	Pleasantville, N. Y.
		MRS. SEABURY CONE MASTICK	
		Ninth in descent from Francis Cooke	
		Ninth in descent from Stephen Hopkins	
		Ninth in descent from Elizabeth (——) Hopkins	
7081	1536	MATHER, FREDERIC GREGORY	Stamford, Conn.
		Eighth in descent from William Brewster	
		Eighth in descent from Mary (——) Brewster	
632	315	MATSON, ANNA ELIZABETH (Glover)	Pasadena, Cal.
		MRS. NATHANIEL MATSON	
		Ninth in descent from Stephen Hopkins	
		Eighth in descent from Constance[2] Hopkins	
4909	1254	MAUSOLFF, ALFRED KENNAN	Flushing, L. I., N. Y.
		Eleventh in descent from William Brewster	
		Eleventh in descent from Mary (——) Brewster	
4195	1153	MAUSOLFF, LOA BROWN (Kennan)	Flushing, L. I., N. Y.
		MRS. PAUL MAUSOLFF	
		Tenth in descent from William Brewster	
		Tenth in descent from Mary (——) Brewster	

General No.	State No.	
124	124	MAYNARD, MARY ADAMS (Beardsley) Utica, N. Y. MRS. JOHN FREDERICK MAYNARD Ninth in descent from William Brewster Ninth in descent from Mary (——) Brewster
5705	1358	MAYO-SMITH, AMABEL New York City Ninth in descent from William Bradford
2872	901	MEARS, MARY CHAPIN (Grinnell) Essex, Mass. MRS. DAVID OTIS MEARS Eighth in descent from John Alden Ninth in descent from William Mullins Ninth in descent from Alice (——) Mullins Eighth in descent from Priscilla[2] Mullins
6796	1510	MILLER, JULIA (Hope) New York City MRS. CHARLES DEXTER MILLER Ninth in descent from Edward Fuller Ninth in descent from —— (——) Fuller Eighth in descent from Samuel[2] Fuller
6302	1454	MILLER, MAY (Burrows) Oswego, N. Y. MRS. JOHN POST MILLER Tenth in descent from Richard Warren
4432	1188	MILLIGAN, MARTHA VANCHE (Fuller) Lowville, N. Y. MRS. WILLIAM JAMES MILLIGAN Ninth in descent from Edward Fuller Ninth in descent from —— (——) Fuller Eighth in descent from Samuel[2] Fuller

General No.	State No.	
318	671	MILLS, WILLIAM STOWELL Brooklyn, N. Y. Eighth in descent from Edward Fuller Eighth in descent from —— (——) Fuller Seventh in descent from Samuel[2] Fuller
142	142	MINTON, BESSIE ALICE (Miller) Brooklyn, N. Y. MRS. HENRY BREWSTER MINTON Eighth in descent from John Alden Ninth in descent from William Mullins Ninth in descent from Alice (——) Mullins Eighth in descent from Priscilla[2] Mullins
5590	1344	MINTON, HELEN DWIGHT (Church) Brooklyn, N. Y. MRS. HENRY MILLER MINTON Ninth in descent from Edward Fuller Ninth in descent from —— (——) Fuller Eighth in descent from Samuel[2] Fuller
3038	943	MITCHELL, ALBERT ELIPHALET New York City Ninth in descent from James Chilton Ninth in descent from —— (——) Chilton Eighth in descent from Mary[2] Chilton
1037	450	MONTGOMERY, FRANK WARREN Madison, Wis. Eighth in descent from John Alden Ninth in descent from William Mullins Ninth in descent from Alice (——) Mullins Eighth in descent from Priscilla[2] Mullins

General No. State No.

6296 1448 MOORE, MARY DE CAMP (Banks)

Lynchburg, Va.

MRS. MAURICE MOORE

Ninth in descent from William Brewster
Ninth in descent from Mary (——) Brewster

1724 627 MOORE, MARY SIBLEY (Allerton)

Binghamton, N. Y.

MRS. WILLIAM ARTHUR MOORE

Life Member

Eighth in descent from Isaac Allerton
Eighth in descent from Mary (Norris) Allerton
Seventh in descent from Mary[2] Allerton
Eighth in descent from Isaac Allerton
Ninth in descent from William Brewster
Ninth in descent from Mary (——) Brewster
Ninth in descent from Francis Cooke
Eighth in descent from John[2] Cooke
Eighth in descent from Richard Warren
Ninth in descent from Richard Warren
Eighth in descent from Richard Warren

1315 521 MORGAN, ALICE MATILDA (Hill)

Brooklyn, N. Y.

MRS. JAMES L. MORGAN

Life Member

Ninth in descent from John Howland
Tenth in descent from John Tilley
Tenth in descent from —— (——) Tilley
Ninth in descent from Elizabeth[2] Tilley

4515 1208 MORGAN, CHARLOTTE AMELIA (Chapin)

New York City

MRS. WILLIAM MOSELY MORGAN

Eighth in descent from William Bradford

General No.	State No.		
2237	745	MORGAN, EDWIN DENISON	New York City

Ninth in descent from William Brewster
Ninth in descent from Mary (——) Brewster

4516	1209	MORGAN, EMMA LOUISE	New York City

Ninth in descent from William Bradford

3486	1062	MORGAN, LANCASTER	New York City

Life Member

Tenth in descent from John Howland
Eleventh in descent from John Tilley
Eleventh in descent from —— (——) Tilley
Tenth in descent from Elizabeth[2] Tilley

26	26	MORRIS, IDA NESBITT (Tucker)	Chicago, Ill.

MRS. TYLER SEYMOUR MORRIS

Founder

Life Member

Tenth in descent from John Alden
Eleventh in descent from William Mullins
Eleventh in descent from Alice (——) Mullins
Tenth in descent from Priscilla[2] Mulins
Ninth in descent from William Bradford
Eighth in descent from John Howland
Ninth in descent from John Tilley
Ninth in descent from —— (——) Tilley
Eighth in descent from Elizabeth[2] Tilley
Tenth in descent from Thomas Rogers

2589	814	MORSE, MARIAN LAVINIA (Keep)	Brooklyn, N. Y.

MRS. CHARLES LEWIS MORSE

Ninth in descent from William Brewster
Ninth in descent from Mary (——) Brewster

General No. State No.

3414 1049 MORTON, HARRIETT LUCINDA (Green)
Brooklyn, N. Y.
MRS. CHARLES BEATTY MORTON

Seventh in descent from John Alden
Eighth in descent from William Mullins
Eighth in descent from Alice (——) Mullins
Seventh in descent from Priscilla[2] Mullins

624 375 MOSELEY, WILLIAM HAMILTON
Norfolk, Conn.
Life Member

Eighth in descent from John Alden
Ninth in descent from William Mullins
Ninth in descent from Alice (——) Mullins
Eighth in descent from Priscilla[2] Mullins

554 294 MOSES, MARY WHITE (Mac Donald)
New York City
MRS. JAMES MOSES
Life Member

Ninth in descent from Edward Fuller
Ninth in descent from —— (——) Fuller
Eighth in descent from Samuel[2] Fuller

2211 739 MOSTERT, MAUDE INGRAHAM (Conklin)
New York City
MRS. EDOUARD T. MOSTERT

Ninth in descent from John Howland
Tenth in descent from John Tilley
Tenth in descent from —— (——) Tilley
Ninth in descent from Elizabeth[2] Tilley

3436 1053 MOTT, RUTH WOOLSEY (Johnson)
Oswego, N. Y.
MRS. LUTHER WRIGHT MOTT

Ninth in descent from Stephen Hopkins
Eighth in descent from Gyles[2] Hopkins

General No.	State No.		
5218	1298	MUDGE, ELIZABETH LEE (Van Ostrand)	Cranford, N. J.

MRS. CHARLES WALRADT MUDGE

Ninth in descent from William Brewster
Ninth in descent from Mary (——) Brewster

5894 1395 MUNDS, ELSIE WELSH (Saltus) New York City

MRS. J. THEUS MUNDS

Tenth in descent from John Howland
Eleventh in descent from John Tilley
Eleventh in descent from —— (——) Tilley
Tenth in descent from Elizabeth[2] Tilley

2918 912 MUNGER, ELLEN (Searles) Herkimer, N. Y.

MRS. HENRY GILLETTE MUNGER

Eighth in descent from John Alden
Ninth in descent from William Mullins
Ninth in descent from Alice (——) Mullins
Eighth in descent from Priscilla[2] Mullins

4672 1233* MUNN, ARISTINE (Pixley) Gates, N. Y.

MRS. EDWIN GEORGE MUNN

Seventh in descent from William Bradford

4673 1234 MUNN, JAMES BUELL New York City

Ninth in descent from William Bradford

4634 1224 MUNN, JOHN PIXLEY, M.D. New York City

Eighth in descent from William Bradford

General No.	State No.	
2104	707	MUNSON, SUSAN BABCOCK (Hopkins) Albany, N. Y. MRS. SAMUEL LYON MUNSON Ninth in descent from John Howland Tenth in descent from John Tilley Tenth in descent from —— (——) Tilley Ninth in descent from Elizabeth[2] Tilley
1187	493	MURPHEY, MARTHA Norwalk, Conn. Eighth in descent from John Alden Ninth in descent from William Mullins Ninth in descent from Alice (——) Mullins Eighth in descent from Priscilla[2] Mullins
257	195	MYNDERSE, HANNAH HOSKINS (Gould) Brooklyn, N. Y. MRS. WILHELMUS MYNDERSE Eighth in descent from William Bradford
5068	1274	NELSON, GEORGE WARREN Westmount, Canada Ninth in descent from Richard Warren
4669	1230	NELSON, MAUDE PHEBE (Mendall) Brooklyn, N. Y. MRS. CLARENCE MITCHELL NELSON Ninth in descent from Francis Cooke Eighth in descent from John[2] Cooke Ninth in descent from Richard Warren
4385	1186	NEVIN, ANDREW PARKER New York City Eighth in descent from Edward Doty

General No.	State No.		
514	270	NEWMAN, CLARENCE EGBERTS	Albany, N. Y.

Eighth in descent from William Bradford

6299	1451	NEWMAN, LAILA (Bean)	Oswego, N. Y.

MRS. MYRON ALBERT NEWMAN

Ninth in descent from William Brewster
Ninth in descent from Mary (——) Brewster
Eighth in descent from Love[2] Brewster
Tenth in descent from Richard Warren
Ninth in descent from John Alden
Tenth in descent from William Mullins
Tenth in descent from Alice (——) Mullins
Ninth in descent from Priscilla[2] Mullins

1059	457	NEWTON, CHARLES WORTHINGTON	Chicago, Ill.

Ninth in descent from William Brewster
Ninth in descent from Mary (——) Brewster

2729	857	NICHOLS, ROSE (Tilden)	New York City

MRS. WILLIAM HENRY NICHOLS, JR.

Eighth in descent from Richard Warren
Eighth in descent from William White
Eighth in descent from Susanna (Fuller) White
Seventh in descent from Peregrine[2] White

1140	481	NICOLA, ADA (Boyden)	Cleveland, Ohio

MRS. CHARLES ANDREW NICOLA

Eighth in descent from William Bradford

6797	1511	NICOLL, DE LANCEY	New York City

Ninth in descent from Degory Priest

General No.	State No.		
5588	1342	NICOLL, MAUD (Churchill) MRS. DE LANCEY NICOLL	New York City

Ninth in descent from Isaac Allerton
Ninth in descent from Mary (Norris) Allerton
Eighth in descent from Mary[2] Allerton
Ninth in descent from George Soule
Ninth in descent from John Howland
Tenth in descent from John Tilley
Tenth in descent from —— (——) Tilley
Ninth in descent from Elizabeth[2] Tilley
Tenth in descent from Richard Warren
Tenth in descent from Richard Warren
Tenth in descent from Richard Warren

4670	1231	NORRIS, LEILA SINGLETON (Hatch) MRS. HARDGROVE NORRIS *Life Member*	Jersey City, N. J.

Eleventh in descent from Richard Warren

6173	1431	NORRIS, MARIA	New York City

Eleventh in descent from Richard Warren

6172	1430	NORRIS, ROSALIND URQUHART	New York City

Eleventh in descent from Richard Warren

751	346	NORTH, CHARLES (CHURCHILL) JACKSON	Buffalo, N. Y.

Eighth in descent from George Soule

1502	567	NYE, ELLEN ROSE	Champlain, N. Y.

Eighth in descent from Richard Warren

General No.	State No.		
4668	1229	O'BRIEN, MARIE MADELEINE (Crawford) MRS. THEODORE CHARLES O'BRIEN Ninth in descent from John Alden Tenth in descent from William Mullins Tenth in descent from Alice (——) Mullins Ninth in descent from Priscilla[2] Mullins	Matawan, N. J.
4299	1166	OGILVIE, HELEN (Slade) MRS. CLINTON OGILVIE *Life Member* Eighth in descent from Richard Warren	New York City
1501	566	OGLESBY, JOSEPH HENRY Tenth in descent from William Brewster Tenth in descent from Mary (——) Brewster	Sea Girt, N. J.
83	83	OGLESBY, MARGARET ANTOINETTE (Lenning) MRS. JOSEPH HENRY OGLESBY Ninth in descent from William Brewster Ninth in descent from Mary (——) Brewster	Sea Girt, N. J.
1018	441	OSBORN, LUCRETIA THATCHER (Perry) MRS. HENRY FAIRFIELD OSBORN Tenth in descent from William Brewster Tenth in descent from Mary (——) Brewster	New York City
6525	1475	OTIS, FRANK HALSEY Ninth in descent from Richard Warren	New York City
4665	1226*	OTTLEY, JAMES HENRY Tenth in descent from Richard Warren	New York City

General No.	State No.	
2660	828	OVIATT, ANGELINE WATKINS Rochester, N. Y. Eighth in descent from William Bradford
33	33	PAGE, HELEN JESSUP (Grinnell) Milford, Conn. MRS. WILLIAM DRUMMOND PAGE Tenth in descent from William Bradford
5838	1385	PAINE, AUGUSTUS GIBSON, JR. New York City *Life Member* Ninth in descent from William Brewster Ninth in descent from Mary (——) Brewster
4220	1156	PAINE, ETTA VIRGINIA (Brown) New York City MRS. WILLIS SEAVER PAINE *Life Member* Eighth in descent from George Soule
1473	559	PAINE, WILLIS SEAVER New York City *Life Member* Ninth in descent from John Alden Tenth in descent from William Mullins Tenth in descent from Alice (——) Mullins Ninth in descent from Priscilla^2 Mullins
3239	993	PALMER, CHARLES HOWARD, JR. Los Angeles, Cal. Tenth in descent from John Alden Eleventh in descent from William Mullins Eleventh in descent from Alice (——) Mullins Tenth in descent from Priscilla^2 Mullins

General No. State No.

2701 838 PALMER, JENEPHINE BLANCHE (Shove)
New York City

MRS. EDMUND JANES PALMER

Ninth in descent from Francis Cooke
Eighth in descent from John[2] Cooke
Tenth in descent from Francis Cooke
Ninth in descent from John[2] Cooke
Ninth in descent from John Alden
Tenth in descent from William Mullins
Tenth in descent from Alice (——) Mullins
Ninth in descent from Priscilla[2] Mullins
Ninth in descent from Thomas Rogers
Ninth in descent from Richard Warren
Tenth in descent from Richard Warren

2669 833 PALMER, MARY HASTINGS (Allis)
New York City

MRS. CHARLES HOWARD PALMER

Ninth in descent from John Alden
Tenth in descent from William Mullins
Tenth in descent from Alice (——) Mullins
Ninth in descent from Priscilla[2] Mullins

6630 1482 PARCELLS, ELISE POST (Hoxie)
Brooklyn, N. Y.

MRS. FRANK HOWLAND PARCELLS

Ninth in descent from Richard Warren

6295 1447 PARK, JULIAN Buffalo, N. Y.

Ninth in descent from William Brewster
Ninth in descent from Mary (——) Brewster
Eighth in descent from Love[2] Brewster

General No.	State No.		
1690	615	PARKER, SAMUEL EUGENE	Shelter Island, N. Y.

Eighth in descent from Francis Cooke

7073	1528	PARSONS, FLORENCE JANE	Yonkers, N. Y.

Eighth in descent from William Bradford

3257	1002	PATERSON, MARIE LOUISE (Fahys)	New York City

MRS. ROBERT WARDEN PATERSON

Tenth in descent from William Brewster
Tenth in descent from Mary (——) Brewster

3817	1101	PATTERSON, BEATRICE EMELINE (Fair)	East Orange, N. J.

MRS. GEORGE ELLIOTT PATTERSON

Tenth in descent from James Chilton
Tenth in descent from —— (——) Chilton
Ninth in descent from Mary[2] Chilton

477	265	PATTERSON, JESSIE	Paris, France

Eighth in descent from Richard Warren

3599	1081	PECKHAM, ELLA (Comstock)	Lockport, N. Y.

MRS. FREDERICK RUSSELL PECKHAM

Eighth in descent from John Howland
Ninth in descent from John Tilley
Ninth in descent from —— (——) Tilley
Eighth in descent from Elizabeth[2] Tilley
Ninth in descent from Stephen Hopkins
Eighth in descent from Constance[2] Hopkins

General No.	State No.	
5362	1317	PEGRAM, GEORGE HERNDON South Orange, N. J. Ninth in descent from William Brewster Ninth in descent from Mary (——) Brewster
333	214	PENNIMAN, MARY (Knower) New York City MRS. SAMUEL JUDD PENNIMAN *Life Member* Eighth in descent from William Bradford
135	135	PERKINS, ELIZABETH BISHOP New York City Eighth in descent from George Soule Eighth in descent from Edward Doty Eighth in descent from John Alden Ninth in descent from William Mullins Ninth in descent from Alice (——) Mullins Eighth in descent from Priscilla[2] Mullins
134	134	PERKINS, MARY EMILY (Sowles) New York City MRS. NEWTON PERKINS Seventh in descent from George Soule Seventh in descent from Edward Doty Seventh in descent from John Alden Eighth in descent from William Mullins Eighth in descent from Alice (——) Mullins Seventh in descent from Priscilla[2] Mullins
2921	915	PERRY, JOHN PRINCE HAZEN New York City Tenth in descent from Richard Warren Tenth in descent from Thomas Rogers

GENERAL SOCIETY OF MAYFLOWER DESCENDANTS

IN ye name of GOD Amen! We whose names are underwritten doe by virtue of these presents solemnly and mutually declare that

having to our satisfaction proven descent from

who was a passenger on ye good ship MAYFLOWER, when for ye glorie of GOD she made her first voyage to America, Anno Domini, 1620 has been created a member of ye General Society of Mayflower Descendants

In Witness Whereof, we have hereunto subscribed our names at Plymouth in ye Commonwealth of Massachusetts ye day of Anno Domini

Governor General

Secretary General

Historian-General

Governor

Secretary

Historian

DATE OF ADMISSION

General Number

State Number

CERTIFICATE OF MEMBERSHIP

General No. State No.

5724 1377 PETERSON, ARTHUR EVERETT
New York City

Ninth in descent from William Brewster
Ninth in descent from Mary (——) Brewster
Eighth in descent from Love[2] Brewster

6167 1425 PHRANER, SPENCER WILSON
Bloomfield, N. J.

Life Member

Ninth in descent from John Alden
Tenth in descent from William Mullins
Tenth in descent from Alice (——) Mullins
Ninth in descent from Priscilla[2] Mullins

1803 654 PIERCE, CAROLINE RICH (Bullock)
Williamston, N. C.

MRS. TRUE PAGE PIERCE

Seventh in descent from John Alden
Eighth in descent from William Mullins
Eighth in descent from Alice (——) Mullins
Seventh in descent from Priscilla[2] Mullins

3362 1029 PIERCE, GRACE MATILDA Washington, D. C.

Tenth in descent from William Brewster
Tenth in descent from Mary (——) Brewster

4384 1185 PITCHER, CHARLES SIDNEY Philadelphia, Pa.

Ninth in descent from William Bradford

2161 718 PITCHER, WILLIAM ROBINSON
Ridgewood, N. J.

Ninth in descent from William Brewster
Ninth in descent from Mary (——) Brewster

General No.	State No.	
1460	554	PITKIN, ANNIE COLTON (Clarke) New York City MRS. ALBERT JOHNSON PITKIN Eighth in descent from William Bradford
7066	1521	POOR, EDITH FRANCES (Adams) Passaic, N. J. MRS. EDWARD ERI POOR Eighth in descent from Edward Doty
6360	1460	PORTER, ALBERT DE LANCE Pasadena, Cal. Ninth in descent from William Brewster Ninth in descent from Mary (——) Brewster
5723	1376	PORTER, HAROLD EVERETT Scarsdale, N. Y. Tenth in descent from William Brewster Tenth in descent from Mary (——) Brewster
5146	1285	PORTER, RACHEL LENOX (Kennedy) New York City MRS. FRANK BRINLEY PORTER Ninth in descent from Edward Doty
5896	1398	POTTER, DANIEL FREDERIC Buffalo, N. Y. Ninth in descent from William Brewster Ninth in descent from Mary (——) Brewster
3079	952	POTTER, DOROTHY WINSLOW Ossining, N. Y. Ninth in descent from Edward Winslow

General No. State No.

5993 1409 POTTER, GEORGIEANNA (Field) Buffalo, N. Y.

MRS. DANIEL FREDERIC POTTER

Ninth in descent from Richard Warren
Ninth in descent from William Brewster
Ninth in descent from Mary (——) Brewster
Eighth in descent from Love[2] Brewster
Ninth in descent from Myles Standish
Tenth in descent from James Chilton
Tenth in descent from —— (——) Chilton
Ninth in descent from Mary[2] Chilton
Ninth in descent from John Alden
Tenth in descent from William Mullins
Tenth in descent from Alice (——) Mullins
Ninth in descent from Priscilla[2] Mullins
Ninth in descent from Stephen Hopkins
Ninth in descent from Elizabeth (——) Hopkins
Ninth in descent from Francis Cooke

4664 1225 POTTLE, ALICE GERTRUDE (Marsh) Buffalo, N. Y.

MRS. HENRY WILLARD POTTLE

Eleventh in descent from William Brewster
Eleventh in descent from Mary (——) Brewster

5843 1390 POWER, SADIE HENDERSON New York City

Eleventh in descent from Edward Fuller
Eleventh in descent from —— (——) Fuller
Tenth in descent from Samuel[2] Fuller

3946 1126 POWERS, WALTER HAYWARD Rye, N. Y.

Tenth in descent from William Bradford

General No. State No.

7087 1537 PRALL, HELEN (Lothrop) New York City

MRS. WILLIAM PRALL

Eighth in descent from John Alden
Ninth in descent from William Mullins
Ninth in descent from Alice (——) Mullins
Eighth in descent from Priscilla[2] Mullins

4341 1179 PRICE, YSOBEL DAISY (Haskins)
New York City

MRS. WALTER WINSTON PRICE

Eighth in descent from John Howland
Ninth in descent from John Tilley
Ninth in descent from —— (——) Tilley
Eighth in descent from Elizabeth[2] Tilley

7069 1524 PRINCE, JOHN LLOYD Brooklyn, N. Y.

Tenth in descent from William Brewster
Tenth in descent from Mary (——) Brewster

138 138 PRINCE, LE BARON BRADFORD
Santa Fe, N. M.

Seventh in descent from William Bradford
Seventh in descent from Richard Warren

3107 961 PRITCHARD, BESSIE GILBERT (Mix)
Mt. Vernon, N. Y.

MRS. WILLIAM SUMNER PRITCHARD

Ninth in descent from John Howland
Tenth in descent from John Tilley
Tenth in descent from —— (——) Tilley
Ninth in descent from Elizabeth[2] Tilley

General No.	State No.		
7076	1531	PUFFER, LINDA DANA	Rush, N. Y.

Eighth in descent from John Alden
Ninth in descent from William Mullins
Ninth in descent from Alice (——) Mullins
Eighth in descent from Priscilla[2] Mullins

4967 1261 QUIGG, ETHEL GWYNNA (Murray)
New York City

MRS. LEMUEL ELY QUIGG

Eleventh in descent from James Chilton
Eleventh in descent from —— (——) Chilton
Tenth in descent from Mary[2] Chilton

4829 1241 QUINBY, FLORENCE ADELAIDE (Cole)
New York City

MRS. HENRY COLE QUINBY

Ninth in descent from John Alden
Tenth in descent from William Mullins
Tenth in descent from Alice (——) Mullins
Ninth in descent from Priscilla[2] Mullins

663 322 QUINBY, HENRY COLE New York City
Life Member

Eleventh in descent from William Brewster
Eleventh in descent from Mary (——) Brewster

2554 804 RALPH, CORNELIA MARION (Barnes)
Utica, N. Y.

MRS. GEORGE FREDERICK RALPH

Tenth in descent from Stephen Hopkins
Ninth in descent from Constance[2] Hopkins

2165 722 RANDALL, MRS. JULIA PAINE (Fay)
Fort Wayne, Ind.

Ninth in descent from Stephen Hopkins
Eighth in descent from Constance[2] Hopkins

General No.	State No.	
401	233	RAWSON, EDWARD STEPHENS Newport, R. I. Tenth in descent from William Brewster Tenth in descent from Mary (——) Brewster
4743	1238	RAY, ISOLINE DOTY (Brown) New York City MRS. LOUIS DWIGHT RAY Eighth in descent from Edward Doty
218	180	READ, HARMON PUMPELLY Albany, N. Y. Ninth in descent from William Bradford
3483	1059	REAM, ROBERT CLARK New York City Ninth in descent from William Bradford
3078	951	REDWAY, VIRGINIA WARD (Larkin) Ossining, N. Y. MRS. LAURANCE D. REDWAY Ninth in descent from Edward Winslow
2957	926	REED, ALBERT MERRIMAN Manchester, Vt. Eighth in descent from Francis Cooke
5727	1380	REED, FLOYD ORTON, M.D. Yonkers, N. Y. Ninth in descent from Francis Cooke
6770	1503	REED, WILLIAM EBENEZER New York City Seventh in descent from Francis Cooke Eighth in descent from Francis Cooke
6743	1500	REICHENBACH, FRANCES ANNA Rochester, N. Y. Ninth in descent from Richard Warren

General No. State No.

4956 1260 REQUA, ELLA LEE New York City

Ninth in descent from Stephen Hopkins
Eighth in descent from Gyles[2] Hopkins

2384 765 REQUA, ROBERT RUSSELL
Portchester, N. Y.

Ninth in descent from Stephen Hopkins
Eighth in descent from Gyles[2] Hopkins

86 86 REYNOLDS, GRACE GOODWIN (Fuller)
Wilkes-Barre, Pa.

MRS. BENJAMIN REYNOLDS

Ninth in descent from Edward Fuller
Ninth in descent from —— (——) Fuller
Eighth in descent from Samuel[2] Fuller

822 386 RICE, CATHERINE ALLEN (Quincy) (Trowbridge) Jamaica Plains, Mass.

MRS. EDWARD D. RICE

Life Member

Seventh in descent from John Howland
Eighth in descent from John Tilley
Eighth in descent from —— (——) Tilley
Seventh in descent from Elizabeth[2] Tilley

2819 886 RICE, FLORENCE ELECTA
Shawnee-on-Delaware, Pa.

Ninth in descent from Stephen Hopkins
Ninth in descent from Elizabeth (——) Hopkins

5645 1347 RICH, WILLIAM LATHROP, JR.
New York City

Ninth in descent from Edward Fuller
Ninth in descent from —— (——) Fuller
Eighth in descent from Samuel[2] Fuller

General No.	State No.	
5584	1338	RICHARDS, FREDERICK BARNARD Glens Falls, N. Y. Ninth in descent from Edward Fuller Ninth in descent from —— (——) Fuller Eighth in descent from Samuel[2] Fuller
3245	999	RICHARDS, ORSON CULVER Hudson Falls, N. Y. Ninth in descent from Edward Fuller Ninth in descent from —— (——) Fuller Eighth in descent from Samuel[2] Fuller
2164	721	RICHMOND, EDWARD SEYMOUR Buffalo, N. Y. *Life Member* Ninth in descent from Thomas Rogers
2180	730	RICHMOND, GERALD HUNT Buffalo, N. Y. *Life Member* Ninth in descent from Thomas Rogers
3395	1042	RIORDAN, EDITH LOUISE (Price) New York City MRS. JAMES RIORDAN Eleventh in descent from William Brewster Eleventh in descent from Mary (——) Brewster Eleventh in descent from John Tilley Eleventh in descent from —— (——) Tilley Tenth in descent from John Howland Tenth in descent from Elizabeth[2] Tilley
144	144	ROBBINS, CHANDLER New York City *Life Member* Eighth in descent from William Bradford

General No.	State No.	
3685	1091	ROBBINS, FRANCIS LE BARON, JR. New York City Seventh in descent from William Bradford
4265	1163	ROBBINS, Very Rev. HOWARD CHANDLER, D.D. New York City Seventh in descent from William Bradford
3364	1031	ROBBINS, WILLIAM ALFRED Brooklyn, N. Y. Ninth in descent from William Brewster Ninth in descent from Mary (——) Brewster
2467	787	ROBBINS, WINNIFRED HELENA Brooklyn, N. Y. Ninth in descent from William Brewster Ninth in descent from Mary (——) Brewster Eighth in descent from Love[2] Brewster Eighth in descent from John Howland Ninth in descent from John Tilley Ninth in descent from —— (——) Tilley Eighth in descent from Elizabeth[2] Tilley
5837	1384	ROBINSON, ELIZABETH MAE Nunda, N. Y. Ninth in descent from William Brewster Ninth in descent from Mary (——) Brewster Eighth in descent from Love[2] Brewster
4124	1143	ROGERS, NOAH CORNWELL New York City Eighth in descent from John Alden Ninth in descent from William Mullins Ninth in descent from Alice (——) Mullins Eighth in descent from Priscilla[2] Mullins

General No.	State No.		
5835	1382	ROLLINS, HELEN (Bond) MRS. GUSTAVUS EDWARD ROLLINS	Brooklyn, N. Y.

Ninth in descent from Isaac Allerton
Ninth in descent from Mary (Norris) Allerton
Eighth in descent from Mary[2] Allerton

5447	1332*	ROOT, ARTHUR LEWIS, M.D.	New York City

Eighth in descent from William Bradford

975	414	ROWLAND, ALICE (Story) MRS. DAVID HALL ROWLAND *Life Member*	Plainfield, N. J.

Tenth in descent from Edward Fuller
Tenth in descent from —— (——) Fuller
Ninth in descent from Samuel[2] Fuller

5354	1313	ROWLAND, ANNETTE (Clark) MRS. HARRY GRANT ROWLAND	Tacoma, Wash.

Ninth in descent from Stephen Hopkins
Eighth in descent from Constance[2] Hopkins

5719	1372	ROWLAND, REGINALD	Plainfield, N. J.

Eleventh in descent from Edward Fuller
Eleventh in descent from —— (——) Fuller
Tenth in descent from Samuel[2] Fuller

6303	1455	RUDD, AUGUSTIN GOELET	New York City

Ninth in descent from William Brewster
Ninth in descent from Mary (——) Brewster
Eighth in descent from Love[2] Brewster

General No.	State No.		
5432	1320	RUDOLPHY, JAY BESSON, M.D.	Philadelphia, Pa.

Tenth in descent from Edward Fuller
Tenth in descent from —— (——) Fuller
Ninth in descent from Samuel[2] Fuller

2599	1027	RUMRILL, FRANK	Newton Centre, Mass.

Ninth in descent from Thomas Rogers
Eighth in descent from Joseph[2] Rogers

51	51	RUNDALL, JULIA WARING (Roberts)	Yonkers, N. Y.

MRS. CLARENCE AUBREY RUNDALL

Ninth in descent from Stephen Hopkins
Eighth in descent from Gyles[2] Hopkins

5709	1362	RUSSELL, ELLEN (Stuart)	New York City

MRS. ROBERT MC WATTY RUSSELL, JR.

Life Member

Ninth in descent from John Alden
Tenth in descent from William Mullins
Tenth in descent from Alice (——) Mullins
Ninth in descent from Priscilla[2] Mullins

2924	918	RUXTON, PHILIP	Brooklyn, N. Y.

Ninth in descent from William Bradford

1349	531	SABIN, SUSAN GOULD (Tilden)	New York City

MRS. CHARLES DWIGHT SABIN

Seventh in descent from Richard Warren

General No.	State No.	
3935	1122	SALISBURY, GERTRUDE BRAINERD (Coleman) Glen Cove, L. I., N. Y.

MRS. ALBERT THAYER SALISBURY

Tenth in descent from John Howland
Eleventh in descent from John Tilley
Eleventh in descent from —— (——) Tilley
Tenth in descent from Elizabeth[2] Tilley

4380 1181 SALISBURY, LILLA BELLE (Seekell) Seneca Falls, N. Y.

MRS. SAMUEL HENRY SALISBURY

Eighth in descent from Myles Standish

4381 1182 SALISBURY, SAMUEL HENRY, JR. Northampton, Pa.

Ninth in descent from Myles Standish

2390 770 SANBORN, JOHN EBEN New York City

Ninth in descent from Richard Warren

4953 1257 SANFORD, MARY ROBINSON New York City

Ninth in descent from William Brewster
Ninth in descent from Mary (——) Brewster
Eighth in descent from Love[2] Brewster

3488 1064 SAUNDERS, FLORENCE (Fuller) New York City

MRS. HENRY ROWLAND SAUNDERS

Ninth in descent from Edward Fuller
Ninth in descent from —— (——) Fuller
Eighth in descent from Samuel[2] Fuller
Ninth in descent from John Alden
Tenth in descent from William Mullins
Tenth in descent from Alice (——) Mullins
Ninth in descent from Priscilla[2] Mullins

General No. State No.

5233 1299 SCHMIDT, GERTRUDE TREDWELL (Townsend) New York City

MRS. FRITZ LEOPOLD SCHMIDT, JR.

Eighth in descent from John Alden
Ninth in descent from William Mullins
Ninth in descent from Alice (——) Mullins
Eighth in descent from Priscilla[2] Mullins

7092 1539 SCHMIDT, MELENDA POLLEN New York City

Ninth in descent from John Alden
Tenth in descent from William Mullins
Tenth in descent from Alice (——) Mullins
Ninth in descent from Priscilla[2] Mullins

5065 1271 SCHULTZE, LEONARD Scarsdale, N. Y.

Ninth in descent from John Howland
Tenth in descent from John Tilley
Tenth in descent from —— (——) Tilley
Ninth in descent from Elizabeth[2] Tilley

5842 1389 SCOTT, JOHN HENRY
Rockville Centre, L. I., N. Y.

Tenth in descent from Richard Warren

6241 1442 SEABROOK, MAY (Nason) New York City

MRS. HARRY HARTSHORNE SEABROOK

Eighth in descent from Isaac Allerton
Eighth in descent from Mary (Norris) Allerton
Seventh in descent from Remember[2] Allerton

General No.	State No.	
73	73	SEABURY, FREDERICK CHANDLER Brooklyn, N. Y. Eighth in descent from John Alden Eighth in descent from John Alden Ninth in descent from William Mullins Ninth in descent from William Mullins Ninth in descent from Alice (——) Mullins Ninth in descent from Alice (——) Mullins Eighth in descent from Priscilla[2] Mullins Eighth in descent from Priscilla[2] Mullins Ninth in descent from Thomas Rogers Eighth in descent from Richard Warren
3323	1020	SEABURY, WILLIAM MARSTON New York City Eighth in descent from John Alden Ninth in descent from William Mullins Ninth in descent from Alice (——) Mullins Eighth in descent from Priscilla[2] Mullins
44	44	SEGGERMANN, FREDERICK KRUEGER New York City †Ninth in descent from Peter Browne
6836	1512	SERGEANT, CLARA WOODS (Whiting) Yonkers, N. Y. MRS. WILLIAM SERGEANT Eighth in descent from Francis Cooke
4004	1129	SERRELL, EDWARD PAUL New York City Tenth in descent from William Brewster Tenth in descent from Mary (——) Brewster

†This line of descent no longer accepted.

General No.	State No.		
4005	1130	SERRELL, HARRISON	New York City

Tenth in descent from William Brewster
Tenth in descent from Mary (——) Brewster

6647	1491	SEVERN, ELETHEA WRAY (Wade)	New York City

MRS. GEORGE WILLIAM SEVERN

Ninth in descent from Myles Standish

2871	900	SHACKELFORD, MAUD DUDLEY	Tarboro, N. C.

Ninth in descent from Edward Doty

1583	591	SHARPE, ELIZABETH MONTGOMERY	Wilkes-Barre, Pa.

Life Member

Ninth in descent from William Brewster
Ninth in descent from Mary (——) Brewster
Eighth in descent from John Howland
Ninth in descent from John Tilley
Ninth in descent from —— (——) Tilley
Eighth in descent from Elizabeth[2] Tilley

745	340	SHARPE, MARY A.	Washington, D. C.

Life Member

Ninth in descent from William Brewster
Ninth in descent from Mary (——) Brewster
Eighth in descent from John Howland
Ninth in descent from John Tilley
Ninth in descent from —— (——) Tilley
Eighth in descent from Elizabeth[2] Tilley

4577	1220	SHATTUCK, MARGARET FULTON (Slade)	New York City

MRS. EDWIN PAUL SHATTUCK

Ninth in descent from Richard Warren

General No.	State No.		
2650	825	SHAW, CHARLES GRAY	New York City

Eighth in descent from John Alden
Ninth in descent from William Mullins
Ninth in descent from Alice (——) Mullins
Eighth in descent from Priscilla[2] Mullins

1758 641 SHELDON, LOUISE WALKER (Gulliver)
New York City

MRS. CHARLES SHELDON
Life Member

Ninth in descent from William Bradford

3365 1032 SHEPARD, EDWARD MARTIN, M.D.
Springfield, Mo.

Eighth in descent from William Bradford

6794 1508 SHERER, ANIE JENKS (Kingman)
Tarrytown, N. Y.

MRS. ARTHUR LOWELL SHERER

Eighth in descent from John Alden
Ninth in descent from William Mullins
Ninth in descent from Alice (——) Mullins
Eighth in descent from Priscilla[2] Mullins

3051 947 SHERMAN, CARRIE (Babcock) Utica, N. Y.

MRS. JAMES SCHOOLCRAFT SHERMAN

Tenth in descent from John Howland
Eleventh in descent from John Tilley
Eleventh in descent from —— (——) Tilley
Tenth in descent from Elizabeth[2] Tilley

1989 687 SHERMAN, CHARLES EDWIN
Lawrence, L. I., N. Y.

Eighth in descent from John Howland
Ninth in descent from John Tilley
Ninth in descent from —— (——) Tilley
Eighth in descent from Elizabeth[2] Tilley

General No. State No.

752 347 SHERMAN, JULIA THOMPSON Buffalo, N. Y.

Eighth in descent from Myles Standish
Eighth in descent from John Alden
Ninth in descent from William Mullins
Ninth in descent from Alice (——) Mullins
Eighth in descent from Priscilla[2] Mullins
Seventh in descent from Henry Samson

2730 858 SHERRILL, GEORGE BARKER (Gibbs)
New York City

MRS. CHARLES HITCHCOCK SHERRILL

Life Member

Ninth in descent from John Howland
Tenth in descent from John Tilley
Tenth in descent from —— (——) Tilley
Ninth in descent from Elizabeth[2] Tilley
Eighth in descent from Richard Warren

3898 1118 SHERWOOD, FLORENCE CALHOUN (Burke)
Madison, N. J.

MRS. JOHN LYMAN SHERWOOD

Life Member

Ninth in descent from John Howland
Tenth in descent from John Tilley
Tenth in descent from —— (——) Tilley
Ninth in descent from Elizabeth[2] Tilley

116 116 SHUART, NELLA SUMNER (Phillips)
Springfield, Mass.

MRS. WILLIAM HERBERT SHUART

Ninth in descent from Isaac Allerton
Ninth in descent from Mary (Norris) Allerton
Eighth in descent from Mary[2] Allerton

General No.	State No.	
2571	805	SIMMONS, CORNELIA CHEVALIER (Ralph) Schenectady, N. Y.

MRS. MYRON FISHER SIMMONS

Eleventh in descent from Stephen Hopkins
Tenth in descent from Constance[2] Hopkins

General No.	State No.	
1230	501	SKERRY, HARRY WARD, M.D. Brooklyn, N. Y.

Ninth in descent from Myles Standish
Ninth in descent from John Alden
Tenth in descent from William Mullins
Tenth in descent from Alice (——) Mullins
Ninth in descent from Priscilla[2] Mullins
Ninth in descent from Isaac Allerton
Ninth in descent from Mary (Norris) Allerton
Eighth in descent from Mary[2] Allerton
Ninth in descent from Isaac Allerton
Ninth in descent from Mary (Norris) Allerton
Eighth in descent from Mary[2] Allerton
Ninth in descent from Isaac Allerton
Ninth in descent from Mary (Norris) Allerton
Eighth in descent from Mary[2] Allerton
Ninth in descent from Francis Cooke
Ninth in descent from Francis Cooke
Tenth in descent from Francis Cooke
Tenth in descent from Francis Cooke
Tenth in descent from Francis Cooke
Ninth in descent from Stephen Hopkins
Ninth in descent from Elizabeth (——) Hopkins
Ninth in descent from Stephen Hopkins
Ninth in descent from Elizabeth (——) Hopkins
Ninth in descent from George Soule

General No. State No.

1642 1289 SKINNER, SARAH AMANDA (Patten) New York City

MRS. FRANK SKINNER

Eighth in descent from John Alden
Ninth in descent from William Mullins
Ninth in descent from Alice (——) Mullins
Eighth in descent from Priscilla[2] Mullins

5363 1318 SLADE, AUGUSTA PATTEN New York City

Eighth in descent from Richard Warren

4094 1137 SLADE, ELIZABETH ALMY New York City

Life Member

Eighth in descent from Richard Warren

5581 1335 SLADE, HENRY LEWIS New York City

Eighth in descent from Richard Warren

4437 1193 SLADE, HENRY LEWIS, JR. New York City

Life Member

Ninth in descent from Richard Warren

5353 1312 SLADEN, ELIZABETH (Lefferts) New York City

MRS. FRED WINCHESTER SLADEN

Tenth in descent from William Brewster
Tenth in descent from Mary (——) Brewster

5216 1296 SLATER, IRENE (Searles) Jersey City, N. J.

MRS. CLARKSON HOWARD SLATER

Ninth in descent from John Alden
Tenth in descent from William Mullins
Tenth in descent from Alice (——) Mullins
Ninth in descent from Priscilla[2] Mullins

General No.	State No.	
990	428	SLOAN, ROBERT SAGE Woodmere, L. I., N. Y. Tenth in descent from Richard Warren
6365	1465	SLOANE, PARKER New York City Tenth in descent from William Brewster Tenth in descent from Mary (——) Brewster
2380	761	SMITH, ALLA HALCYONE (Doughty) New Brighton, S. I., N. Y. MRS. CHANDLER SMITH Ninth in descent from Richard Warren Tenth in descent from Richard Warren Ninth in descent from Francis Cooke Eighth in descent from John[2] Cooke
4509	1202*	SMITH, CAROLINE GALLOWAY (Brown) Nyack, N. Y. MRS. CHARLES AUSTIN SMITH Tenth in descent from William Brewster Tenth in descent from Mary (——) Brewster
4969	1263	SMITH, CHARLES DURYEA, JR. Brooklyn, N. Y. Seventh in descent from Edward Doty
3298	1019	SMITH, DWIGHT, D. D. S. Portchester, N. Y. Eighth in descent from Stephen Hopkins Seventh in descent from Constance[2] Hopkins Seventh in descent from Thomas Rogers
4013	1266*	SMITH, FRANCES (Sedgwick) Poughkeepsie, N. Y. MRS. SAMUEL JAMES SMITH Eighth in descent from William Bradford

General No.	State No.		
3138	969	SMITH, HAMILTON	Culpepper, Va.

Eighth in descent from John Alden
Ninth in descent from William Mullins
Ninth in descent from Alice (——) Mullins
Eighth in descent from Priscilla[2] Mullins

3879 1113 SMITH, MARIE LOUISE (Easton)
New York City

MRS. GEORGE BUTLER SMITH

Ninth in descent from Degory Priest

4305 1172 SMITH, MARION (Gregg) Rome, N. Y.

MRS. GEORGE HENRY SMITH

Eighth in descent from William White
Eighth in descent from Susanna (Fuller) White
Seventh in descent from Resolved[2] White

1498 563 SMITH, MINNEHAHA LOVELL (McKinlay)
New York City

MRS. MC KINLAY SMITH

Ninth in descent from Francis Cooke

3956 1127 SMITH, PRUDENCE CLEVELAND (Sterry)
New York City

MRS. GEORGE WATSON SMITH

Ninth in descent from William Bradford

2952 921 SMITH, WILLIAM DICKINSON GRISWOLD
New York City

Eighth in descent from John Alden
Ninth in descent from William Mullins
Ninth in descent from Alice (——) Mullins
Eighth in descent from Priscilla[2] Mullins

General No.	State No.		
3375	1035	SNOW, CHARLES HENRY	New York City

Ninth in descent from Stephen Hopkins
Eighth in descent from Constance[2] Hopkins

2812	884	SNOW, ELBRIDGE GERRY	New York City

Eighth in descent from Stephen Hopkins
Seventh in descent from Constance[2] Hopkins

5061	1267	SNOW, ELBRIDGE GERRY, 3RD	New York City

Tenth in descent from Stephen Hopkins
Ninth in descent from Constance[2] Hopkins

3528 1004 SOUTHARD, KITTIE ALIDA (Haight)
Cold Spring-on-Hudson, N. Y.

MRS. JAMES BENNETT SOUTHARD

Eighth in descent from John Alden
Ninth in descent from William Mullins
Ninth in descent from Alice (——) Mullins
Eighth in descent from Priscilla[2] Mullins
Ninth in descent from Stephen Hopkins
Eighth in descent from Gyles[2] Hopkins

798 367 SPAULDING, ANNIE MARGARET (Watson)
Buffalo, N. Y.

MRS. SAMUEL STRONG SPAULDING

Eighth in descent from John Howland
Ninth in descent from John Tilley
Ninth in descent from —— (——) Tilley
Eighth in descent from Elizabeth[2] Tilley

6865 1515 SPEAR, MARY EMMA (Littell)
New Brighton, S. I., N. Y.

MRS. JOHN SPEAR

Life Member

Tenth in descent from William Brewster
Tenth in descent from Mary (——) Brewster

General No.	State No.		
1443	548	SPECK, HELENE (Keller) MRS. HENRY JOSEPH SPECK	Troy, N. Y.

Tenth in descent from John Alden
Eleventh in descent from William Mullins
Eleventh in descent from Alice (——) Mullins
Tenth in descent from Priscilla[2] Mullins
Tenth in descent from Thomas Rogers
Tenth in descent from Richard Warren

3101	956	SPENCER, EDITH (Fish) MRS. CHARLES HENRY SPENCER	Passaic, N. J.

Eighth in descent from John Alden
Ninth in descent from William Mullins
Ninth in descent from Alice (——) Mullins
Eighth in descent from Priscilla[2] Mullins

2442	782	SPENCER, EMILY MEREDITH (Read) MRS. EDWARDS SPENCER	New York City

Ninth in descent from William Bradford

5844	1391	SPENCER, EMMA CAROLINE	Passaic, N. J.

Ninth in descent from William Brewster
Ninth in descent from Mary (——) Brewster

547	287	SPOOR, JOHN ALDEN *Life Member*	Chicago, Ill.

Seventh in descent from John Alden
Eighth in descent from William Mullins
Eighth in descent from Alice (——) Mullins
Seventh in descent from Priscilla[2] Mullins

General No.	State No.	
973	412	SPRINGER, FANNIE CHANDLER (Manchester) Adamsville, R. I.

MRS. JAMES B. SPRINGER

Eighth in descent from John Alden
Ninth in descent from William Mullins
Ninth in descent from Alice (——) Mullins
Eighth in descent from Priscilla[2] Mullins

3614	1085	STANTON, DANIEL PERRY New York City

Eighth in descent from John Alden
Ninth in descent from William Mullins
Ninth in descent from Alice (——) Mullins
Eighth in descent from Priscilla[2] Mullins

1696	621	STEARNS, MARGARET BARNES (Nye) Montreal, Canada

MRS. SEARGENT PRENTISS STEARNS

Eighth in descent from Richard Warren

1394	537	STEPHENSON, KATHERINE (Ingersoll) Lockport, N. Y.

MRS. AUGUSTUS J. STEPHENSON

Ninth in descent from John Alden
Tenth in descent from William Mullins
Tenth in descent from Alice (——) Mullins
Ninth in descent from Priscilla[2] Mullins

7070	1525	STERLING, EDYTHE INGALLS (Hubbard) New York City

MRS. DUNCAN STERLING

Ninth in descent from Stephen Hopkins
Eighth in descent from Constance[2] Hopkins

General No.	State No.	
3565	1075	STERRY, CATHARINE VAN VRANKEN (Cleveland) New York City MRS. FREDERICK STERRY Eighth in descent from William Bradford
6361	1461	STERRY, GERTRUDE VIRGINIA New York City Ninth in descent from William Bradford
767	362	STEVENS, FREDERICK BLISS Albany, N. Y. *Life Member* Ninth in descent from William Bradford
2853	896	STEVENS, HOLMES BREESE Rochester, N. Y. Ninth in descent from John Alden Tenth in descent from William Mullins Tenth in descent from Alice (——) Mullins Ninth in descent from Priscilla[2] Mullins
5066	1272	STEWART, ALMIRA ELLA (Griffin) New York City MRS. WILLIAM ROBERT STEWART Ninth in descent from Thomas Rogers Eighth in descent from Joseph[2] Rogers
2652	826	STITT, AUGUSTA (Gaines) Hot Springs, Ark. MRS. SAMUEL HENRY STITT Tenth in descent from William Brewster Tenth in descent from Mary (——) Brewster

General No.	State No.	
209	586	STODDARD, FRANCIS RUSSELL New York City

Seventh in descent from William Bradford
Seventh in descent from John Howland
Eighth in descent from John Tilley
Eighth in descent from —— (——) Tilley
Seventh in descent from Elizabeth[2] Tilley
Eighth in descent from Thomas Rogers
Seventh in descent from Joseph[2] Rogers
Seventh in descent from Henry Samson

2708	846	STODDARD, FRANCIS RUSSELL, JR. New York City

Eighth in descent from William Bradford
Eighth in descent from John Howland
Ninth in descent from John Tilley
Ninth in descent from —— (——) Tilley
Eighth in descent from Elizabeth[2] Tilley
Ninth in descent from Thomas Rogers
Eighth in descent from Joseph[2] Rogers
Eighth in descent from Henry Samson

770	365	STONE, MARTHA NOYES (Burt) Rochester, N. Y

MRS. LAURISTON L. STONE

Life Member

Eighth in descent from William Bradford
Ninth in descent from Thomas Rogers
Ninth in descent from John Alden
Tenth in descent from William Mullins
Tenth in descent from Alice (——) Mullins
Ninth in descent from Priscilla[2] Mullins

5291	1308	STRONG, FRANCES WARREN (Goodell) Peru, Mass.

MRS. WILLIAM JAMES STRONG

Ninth in descent from Richard Warren

General No.	State No.	
1345	527	STRONG, MARTHA HOWARD (Prentice) New York City MRS. THERON GEORGE STRONG Eighth in descent from Francis Cooke
5579	1333	STRONG, MARY WARING (Lefferts) Setauket, L. I., N. Y. MRS. SELAH BREWSTER STRONG Tenth in descent from William Brewster Tenth in descent from Mary (——) Brewster
5707	1360	STUART, HAROLD COE, M.D. New York City *Life Member* Ninth in descent from John Alden Tenth in descent from William Mullins Tenth in descent from Alice (——) Mullins Ninth in descent from Priscilla[2] Mullins
2727	855	STUART, INGLIS Beacon, N. Y. Ninth in descent from William Brewster Ninth in descent from Mary (——) Brewster
5708	1361	STUART, JAMES MARSHALL, JR. New York City *Life Member* Ninth in descent from John Alden Tenth in descent from William Mullins Tenth in descent from Alice (——) Mullins Ninth in descent from Priscilla[2] Mullins
2462	784	STUART, JESSIE (Coe) New York City MRS. JAMES MARSHALL STUART *Life Member* Eighth in descent from John Alden Ninth in descent from William Mullins Ninth in descent from Alice (——) Mullins Eighth in descent from Priscilla[2] Mullins

General No.	State No.	
3398	1045	STURGES, LEIGH FRANCIS, M.D. New York City

Ninth in descent from John Howland
Tenth in descent from John Tilley
Tenth in descent from —— (——) Tilley
Ninth in descent from Elizabeth[2] Tilley

3399 1046 STURGES, RALPH ALONZO New York City

Ninth in descent from John Howland
Tenth in descent from John Tilley
Tenth in descent from —— (——) Tilley
Ninth in descent from Elizabeth[2] Tilley

1014 437 STURTEVANT, CHARLES LYON Washington, D. C.

Tenth in descent from James Chilton
Tenth in descent from —— (——) Chilton
Ninth in descent from Mary[2] Chilton

2496 797 TABER, FREDERIC CRAWFORD Pawling, N. Y.

Ninth in descent from Francis Cooke
Eighth in descent from John[2] Cooke
Eleventh in descent from Francis Cooke
Tenth in descent from John[2] Cooke
Ninth in descent from John Alden
Tenth in descent from William Mullins
Tenth in descent from Alice (——) Mullins
Ninth in descent from Priscilla[2] Mullins
Ninth in descent from Thomas Rogers
Ninth in descent from Richard Warren
Tenth in descent from Richard Warren

3113 964 TABER, MARIAN RUSSELL New York City

Ninth in descent from Francis Cooke

General No.	State No.		
1723	626	TABER, MARTHA AKIN *Life Member*	Pawling, N. Y.

Ninth in descent from Francis Cooke
Eighth in descent from John[2] Cooke
Tenth in descent from Francis Cooke
Ninth in descent from John[2] Cooke
Tenth in descent from Francis Cooke
Ninth in descent from John[2] Cooke
Ninth in descent from John Alden
Tenth in descent from William Mullins
Tenth in descent from Alice (——) Mullins
Ninth in descent from Priscilla[2] Mullins
Ninth in descent from Thomas Rogers
Ninth in descent from Richard Warren
Tenth in descent from Richard Warren
Tenth in descent from Richard Warren

5361 1316 TALLEY, CHARLOTTE MIRIAM (Taylor)
New York City

MRS. LOUIS STRAITH TALLEY

Ninth in descent from Thomas Rogers

6363 1463 TALLEY, DICKINSON STRAITH New York City

Tenth in descent from Thomas Rogers

5433 1321 TALMAGE, ROBERT SWARTWOUT
New York City

Tenth in descent from Edward Fuller
Tenth in descent from —— (——) Fuller
Ninth in descent from Samuel[2] Fuller

General No.	State No.		
985	424	TARBOX, ELIZABETH LUCRETIA (Lord) MRS. HENRY FISKE TARBOX Tenth in descent from William Brewster Tenth in descent from Mary (——) Brewster Ninth in descent from John Howland Tenth in descent from John Tilley Tenth in descent from —— (——) Tilley Ninth in descent from Elizabeth[2] Tilley	Batavia, N. Y.
3185	975	TAYLOR, ALICE RIGHTON Tenth in descent from William Bradford	Charleston, S. C.
3001	934	TAYLOR, EDITH (Vail) MRS. HIRAM WILSON TAYLOR Tenth in descent from William Brewster Tenth in descent from Mary (——) Brewster	New York City
5992	1408	TAYLOR, HERBERT TYLER Tenth in descent from William Bradford	Charleston, S. C.
1397	540	TERRY, CHARLES APPLETON Eighth in descent from William Bradford	New York City
1553	581	TERRY, JOHN TAYLOR *Life Member* Ninth in descent from William Bradford	New York City
151	151	TERRY, LINDA (Marquand) MRS. RODERICK TERRY Ninth in descent from William Bradford	New York City

General No.	State No.		
1925	685	TERRY, MARION JANE *Life Member*	Brooklyn, N. Y.
		Ninth in descent from Francis Cooke Ninth in descent from William Bradford	
34	34	TERRY, REV. RODERICK, D.D.	New York City
		Ninth in descent from William Bradford	
972	411	TERRY, SETH SPRAGUE	New York City
		Eighth in descent from William Bradford	
1062	460	THAYER, GEORGE WOOD	Rochester, N. Y.
		Ninth in descent from John Alden Tenth in descent from William Mullins Tenth in descent from Alice (——) Mullins Ninth in descent from Priscilla[2] Mullins	
2068	699	THAYER, HARRY BATES	New York City
		Eighth in descent from John Alden Ninth in descent from William Mullins Ninth in descent from Alice (——) Mullins Eighth in descent from Priscilla[2] Mullins	
5199	1290	THOMAS, EMMA (Mason) MRS. ROBERT THATCHER THOMAS	Utica, N. Y.
		Eighth in descent from William White Eighth in descent from Susanna (Fuller) White Seventh in descent from Resolved[2] White	
3140	970	THOMAS, WILLIAM STURGIS, M.D.	New York City
		Eighth in descent from John Alden Ninth in descent from William Mullins Ninth in descent from Alice (——) Mullins Eighth in descent from Priscilla[2] Mullins Eighth in descent from Thomas Rogers Seventh in descent from Joseph[2] Rogers	

General No.	State No.		
4301	1168*	THOMPSON, ELLERY ANDERSON *Life Member* Tenth in descent from William Brewster Tenth in descent from Mary (——) Brewster	Troy, N. Y.
1663	601	THOMPSON, REV. WALTER Ninth in descent from William Brewster Ninth in descent from Mary (——) Brewster	Garrison, N. Y.
555	295	TILDEN, JOHN NEWELL, JR. *Life Member* Eighth in descent from Richard Warren	Peekskill, N. Y.
2386	767	TILDEN, JOHN PACKWOOD Eighth in descent from Richard Warren Eighth in descent from William White Eighth in descent from Susanna (Fuller) White Seventh in descent from Peregrine[2] White	New York City
2387	768	TILDEN, MINNIE PACKWOOD Eighth in descent from Richard Warren Eighth in descent from William White Eighth in descent from Susanna (Fuller) White Seventh in descent from Peregrine[2] White	New York City
3393	1040	TITCOMB, HAROLD ABBOTT *Life Member* Eighth in descent from Myles Standish	Farmington, Me.
372	226	TODD, EDWIN LINUS Eighth in descent from Edward Winslow Eighth in descent from Susanna (Fuller) White	Ossining, N. Y.

PETER'S KIRK, LEYDEN, HOLLAND

John Robinson's Church of which the Society possesses an oil painting

General No.	State No.	
557	297	TOMPKINS, HAMILTON BULLOCK New York City Seventh in descent from John Alden Eighth in descent from William Mullins Eighth in descent from Alice (——) Mullins Seventh in descent from Priscilla[2] Mullins
114	114	TOTTEN, JOHN REYNOLDS New York City *Life Member* Ninth in descent from William Brewster Ninth in descent from Mary (——) Brewster
4495	1197	TOWLE, FLORENCE HASTINGS (Hubbard) Larchmont, N. Y. MRS. GEORGE SIBELL TOWLE Eighth in descent from John Alden Ninth in descent from William Mullins Ninth in descent from Alice (——) Mullins Eighth in descent from Priscilla[2] Mullins
6236	1437	TOWNSEND, ALICE (Greenough) Oyster Bay, L. I., N. Y. MRS. EDWARD MITCHELL TOWNSEND Ninth in descent from Richard Warren
2207	735	TOWNSON, MARY ANTOINETTE (Castle) Rochester, N. Y. MRS. ANDREW J. TOWNSON *Life Member* Tenth in descent from William Brewster Tenth in descent from Mary (——) Brewster
2150	713	TREAT, FLORA HARRIET (Doty) New York City MRS. ERASTUS BUCK TREAT Seventh in descent from Edward Doty

General No. State No.

3396 1043 TREDWELL, HENRY HEWLETT
East Williston, L. I., N. Y.

Eighth in descent from John Alden
Ninth in descent from William Mullins
Ninth in descent from Alice (——) Mullins
Eighth in descent from Priscilla[2] Mullins

1008 433 TROWBRIDGE, ROBERTSON New York City

Eighth in descent from John Howland
Ninth in descent from John Tilley
Ninth in descent from —— (——) Tilley
Eighth in descent from Elizabeth[2] Tilley

6869 1519 TUCKER, ST. GEORGE BROOKE
Woodmere, L. I., N. Y.

Eighth in descent from John Alden
Ninth in descent from William Mullins
Ninth in descent from Alice (——) Mullins
Eighth in descent from Priscilla[2] Mullins

4300 1167 TURNER, CHARLES MERWIN
Brooklyn, N. Y.

Ninth in descent from Isaac Allerton
Ninth in descent from Mary (Norris) Allerton
Eighth in descent from Mary[2] Allerton

4579 1222 TURNER, MARY BUSHNELL (Reed)
Norwich, N. Y.

MRS. J. BENNETT TURNER

Ninth in descent from William Bradford

1800 651 TYLER, CORNELIUS BOARDMAN
New York City

Life Member

Ninth in descent from William Bradford

General No.	State No.	
6240	1441	TYLER, HARRY DESBOROUGH New Rochelle, N. Y. Ninth in descent from William Bradford
6166	1424	UPHAM, CHARLES CLIFTON New York City Eighth in descent from Richard Warren
748	343	VAN CLEVE, MARGARET FOX Brooklyn, N. Y. Eighth in descent from William Bradford Ninth in descent from John Alden Tenth in descent from William Mullins Tenth in descent from Alice (——) Mullins Ninth in descent from Priscilla[2] Mullins Ninth in descent from Thomas Rogers Eighth in descent from Joseph[2] Rogers
805	374	VAN DER VEER, EDGAR ALBERT, M.D. Albany, N. Y. Ninth in descent from Isaac Allerton Ninth in descent from Mary (Norris) Allerton Eighth in descent from Mary[2] Allerton Tenth in descent from Richard Warren
2958	927	VAN DER VEER, JAMES NEWELL, M.D. Albany, N. Y. Ninth in descent from Isaac Allerton Ninth in descent from Mary (Norris) Allerton Eighth in descent from Mary[2] Allerton
3259	1005	VAN NOSTRAND, BENJAMIN TREDWELL Brooklyn, N. Y. *Life Member* Eighth in descent from John Alden Ninth in descent from William Mullins Ninth in descent from Alice (——) Mullins Eighth in descent from Priscilla[2] Mullins

General No. State No.

4826 1239 VEEDER, MARY EMELINE (Baxter)
Baldwin, Ga.
MRS. LYMAN BRADT VEEDER
Tenth in descent from Stephen Hopkins
Ninth in descent from Gyles[2] Hopkins

2592 817 VERPLANCK, KATHERINE RANKIN (Wolcott) Beacon, N. Y.
MRS. SAMUEL VERPLANCK
Ninth in descent from William Brewster
Ninth in descent from Mary (——) Brewster

77 77 VINTON, CHARLES HARROD, M.D.
Philadelphia, Pa.
Life Member
Eighth in descent from John Alden
Ninth in descent from William Mullins
Ninth in descent from Alice (——) Mullins
Eighth in descent from Priscilla[2] Mullins

5899 1401 VIVIAN, ENOCHORA EDLA (Wadsworth)
New York City
MRS. THOMAS JONDRIE VIVIAN
Tenth in descent from Francis Cooke

5649 1351 WAGSTAFF, MARY ANDERSON (Barnard)
Babylon, L. I., N. Y.
MRS. ALFRED WAGSTAFF
Ninth in descent from John Howland
Tenth in descent from John Tilley
Tenth in descent from —— (——) Tilley
Ninth in descent from Elizabeth[2] Tilley

General No. State No.

2771 869 WALDO, FLORA ABIJA (Henderson)
Pasadena, Cal.
MRS. GEORGE ERNEST WALDO
Eighth in descent from Isaac Allerton
Eighth in descent from Mary (Norris) Allerton
Seventh in descent from Mary[2] Allerton

6635 1487 WALES, EDWARD HOWE Hyde Park, N. Y.
Ninth in descent from William Bradford

6792 1506 WALES, RUTH (Hawks) Hyde Park, N. Y.
MRS. EDWARD HOWE WALES
Eighth in descent from John Howland
Ninth in descent from John Tilley
Ninth in descent from —— (——) Tillev
Eighth in descent from Elizabeth[2] Tilley

3531 1070 WALKER, MIRIAM DWIGHT New York City
Life Member
Tenth in descent from Isaac Allerton

363 217 WALKER, WILLIAM ISAAC New York City
Life Member
Ninth in descent from Isaac Allerton
Ninth in descent from Mary (Norris) Allerton
Eighth in descent from Mary[2] Allerton

259 197 WALKER, WILLIAM MACY
Bayville, L I., N. Y.
Ninth in descent from John Howland
Tenth in descent from John Tilley
Tenth in descent from —— (——) Tilley
Ninth in descent from Elizabeth[2] Tilley

General No. State No.

821 385 WALLACE, FRANCES IONE (Abbe)
Albany, N. Y.
MRS. WILLIAM ADDISON WALLACE
Eighth in descent from William Bradford

2725 853 WARD, ARTEMAS, JR. New York City
Eighth in descent from John Alden
Ninth in descent from William Mullins
Ninth in descent from Alice (——) Mullins
Eighth in descent from Priscilla[2] Mullins

6771 1504 WARD, EDITH NEVILL (Smythe)
Elmhurst, L. I., N. Y.
MRS. THOMAS EDWARD WARD
Ninth in descent from Isaac Allerton
Ninth in descent from Mary (Norris) Allerton
Eighth in descent from Mary[2] Allerton
Ninth in descent from Francis Cooke
Ninth in descent from Stephen Hopkins
Ninth in descent from Elizabeth (——) Hopkins

5446 1331 WARD, GRACE ELIZABETH (Marsh)
Buffalo, N. Y.
MRS. HAMILTON WARD
Eleventh in descent from William Brewster
Eleventh in descent from Mary (——) Brewster

2850 893 WARD, ISABEL DORA (Atwood)
New York City
MRS. J. LAKEMAN WARD, JR.
Ninth in descent from Stephen Hopkins
Eighth in descent from Constance[2] Hopkins

General No.	State No.	
89	89	WARD, COUNT REGINALD HENSHAW New York City Seventh in descent from John Alden Eighth in descent from William Mullins Eighth in descent from Alice (——) Mullins Seventh in descent from Priscilla[2] Mullins
3246	1000	WARDWELL, ALLEN Lawrence, L. I., N. Y. Seventh in descent from John Howland Eighth in descent from John Tilley Eighth in descent from —— (——) Tilley Seventh in descent from Elizabeth[2] Tilley
6679	1492	WARING, ELMAR STEBBINS, M.D. Raleigh, N. C. Ninth in descent from John Howland Tenth in descent from John Tilley Tenth in descent from —— (——) Tilley Ninth in descent from Elizabeth[2] Tilley
50	50	WARING, JANET Yonkers, N. Y. Ninth in descent from Stephen Hopkins Eighth in descent from Gyles[2] Hopkins
5839	1386	WARNER, FRANKLIN HUMPHREY White Plains, N. Y. *Life Member* Ninth in descent from Francis Cooke
1214	497	WARNER, LUCIEN CALVIN, M.D. New York City Eighth in descent from Francis Cooke Eighth in descent from Stephen Hopkins Eighth in descent from Elizabeth (——) Hopkins

General No.	State No.	
1169	486	WARREN, CHARLES ELLIOT New York City Eighth in descent from Richard Warren
19	19	WARREN, GEORGE HERBERT Yonkers, N. Y. *Founder* Seventh in descent from Richard Warren Eighth in descent from William Bradford Ninth in descent from William Brewster Ninth in descent from Mary (——) Brewster Eighth in descent from Love[2] Brewster Seventh in descent from Edward Doty Seventh in descent from John Howland Eighth in descent from John Tilley Eighth in descent from —— (——) Tilley Seventh in descent from Elizabeth[2] Tilley Eighth in descent from William White Eighth in descent from Susanna (Fuller) White Seventh in descent from Peregrine[2] White Seventh in descent from Edward Winslow Seventh in descent from Susanna (Fuller) White
1347	529	WARREN, MARTHA MABBETT (Warren) Troy, N. Y. MRS. WALTER PHELPS WARREN *Life Member* Eighth in descent from Stephen Hopkins Seventh in descent from Gyles[2] Hopkins
4551	1216	WASHBURN, REV. BENJAMIN MARTIN Kansas City, Mo. Tenth in descent from Francis Cooke Tenth in descent from James Chilton Tenth in descent from —— (——) Chilton Ninth in descent from Mary[2] Chilton

General No. State No.

5904 1406 WATERS, ELIZABETH KEMP Rochester, N. Y.

Eighth in descent from John Howland
Ninth in descent from John Tilley
Ninth in descent from —— (——) Tilley
Eighth in descent from Elizabeth[2] Tilley

5903 1405 WATERS, ETHEL CHAMBERLAYNE
Rochester, N. Y.

Eighth in descent from John Howland
Ninth in descent from John Tilley
Ninth in descent from —— (——) Tilley
Eighth in descent from Elizabeth[2] Tilley

4513 1206 WATSON, ARCHIBALD ROBINSON
New York City

Ninth in descent from William Brewster
Ninth in descent from Mary (——) Brewster

3934 1121 WATSON, EUGENE AUGUSTUS HOFFMAN
New York City

Eighth in descent from Edward Winslow

3002 935 WATSON, JULIA BRAINARD (Vail)
Fishkill, N. Y.

MRS. AUSTIN HALL WATSON

Tenth in descent from William Brewster
Tenth in descent from Mary (——) Brewster

883 396 WATSON, LUCY CARLILE Utica, N. Y.
Life Member

Tenth in descent from Richard Warren
Tenth in descent from Francis Cooke
Ninth in descent from John[2] Cooke

General No.	State No.		
4382	1183	WATTS, ELISABETH HUNTINGTON WOLCOTT (Jackson) MRS. MARTIN SHEELER WATTS Tenth in descent from William Bradford	New York City
4574	1217	WEBB, WILLIAM EDWARD, JR. Ninth in descent from James Chilton Ninth in descent from —— (——) Chilton Eighth in descent from Mary[2] Chilton	New York City
74	74	WEBB, WILLIAM WATSON Eighth in descent from William Bradford	Rochester, N. Y.
4471	1195*	WEEKES, HENRY DE FOREST *Life Member* Eighth in descent from Richard Warren	New York City
4306	1173	WEEKES, JOHN ABEEL Eighth in descent from Richard Warren	New York City
2903	910	WELCH, HEDELIND ELSA (Beck) MRS. ASHBEL RUSSELL WELCH *Life Member* Tenth in descent from Stephen Hopkins Ninth in descent from Constance[2] Hopkins Tenth in descent from Thomas Rogers Ninth in descent from Joseph[2] Rogers	Westfield, N. J.

General No. State No.

5893 1394 WESTCOTT, MARGERY DUNBAR
New York City

Tenth in descent from Myles Standish
Tenth in descent from John Alden
Eleventh in descent from William Mullins
Eleventh in descent from Alice (——) Mullins
Tenth in descent from Priscilla[2] Mullins

3296 1017 WESTCOTT, MARIA DUNBAR (Lockwood)
New York City

MRS. CLARENCE LINCOLN WESTCOTT

Ninth in descent from Myles Standish
Ninth in descent from Richard Warren

3945 1125 WHEELWRIGHT, CHARLES EDWARD
New York City

Eighth in descent from John Howland
Ninth in descent from John Tilley
Ninth in descent from —— (——) Tilley
Eighth in descent from Elizabeth[2] Tilley

5256 1302 WHITE, CLIFFORD BURR Sewell, N. J.

Tenth in descent from John Alden
Eleventh in descent from William Mullins
Eleventh in descent from Alice (——) Mullins
Tenth in descent from Priscilla[2] Mullins

5722 1375 WHITE, LYDIA STORY (Swan) Paris, France

MRS. MELVIN LAWRENCE WHITE

Ninth in descent from John Howland
Tenth in descent from John Tilley
Tenth in descent from —— (——) Tilley
Ninth in descent from Elizabeth[2] Tilley

General No. State No.

4827 1240 WHITE, MELVIN LAWRENCE Paris, France

Ninth in descent from John Alden
Tenth in descent from William Mullins
Tenth in descent from Alice (——) Mullins
Ninth in descent from Priscilla[2] Mullins

6795 1509 WHITE, NELLIE LAVINIA (Littell)
Jersey City, N. J.

MRS. HOWARD DARE WHITE

Life Member

Tenth in descent from William Brewster
Tenth in descent from Mary (——) Brewster

5149 1288 WHITE, SARAH ISADORE (Sleeper)
East Orange, N. J.

MRS. EMMONS WHITE

Ninth in descent from John Alden
Tenth in descent from William Mullins
Tenth in descent from Alice (——) Mullins
Ninth in descent from Priscilla[2] Mullins

6370 1470 WHITMORE, CLARA HELEN
New Brighton, S. I., N. Y.

Tenth in descent from William Brewster
Tenth in descent from Mary (——) Brewster

5440 1325 WHITNEY, KATHRYN EVERETT (Fisher)
New York City

MRS. HAROLD LE ROY WHITNEY

Ninth in descent from Richard Warren

3793 1094 WHITNEY, LOUISE DUNCAN (Maxwell)
Glen Cove, L. I., N. Y.

MRS. HOWARD FREDERIC WHITNEY

Tenth in descent from Francis Cooke

General No.	State No.		
854	389	WIGHT, CHARLES HENRY	New York City

Ninth in descent from Stephen Hopkins
Eighth in descent from Gyles[2] Hopkins

3392 1039 WILDER, GERTRUDE CHAPIN (Stowe)
Redlands, Cal.
MRS. GEORGE WARREN WILDER
Life Member
Ninth in descent from Francis Cooke

2391 771 WILLARD, LE BARON SANDS New York City
Ninth in descent from William Bradford
Ninth in descent from Richard Warren

6372 1472 WILLETS, STEPHEN TABER
Roslyn, L. I., N. Y.
Tenth in descent from Francis Cooke
Ninth in descent from John[2] Cooke

3530 1069 WILLIAMS, ARTHUR LINCOLN
Brooklyn, N. Y.
Tenth in descent from Francis Cooke

4125 1144 WILLIAMS, EDWARD GILBERT
Brooklyn, N. Y.
Tenth in descent from William Brewster
Tenth in descent from Mary (——) Brewster

3795 1096* WILLIAMS, JOHN JABEZ Brooklyn, N. Y.
Tenth in descent from William Brewster
Tenth in descent from Mary (——) Brewster

General No.	State No.	
2902	909	WILLIAMS, RICHARD HENRY New York City Ninth in descent from Thomas Rogers Eighth in descent from Joseph[2] Rogers
7079	1534	WILSON, ANNA WEBB (Leach) Arlington, Mass. MRS. JOHN SKILES WILSON Tenth in descent from William Bradford
5070	1276	WILSON, HENRY MARSDEN Brooklyn, N. Y. Ninth in descent from John Alden Tenth in descent from William Mullins Tenth in descent from Alice (——) Mullins Ninth in descent from Priscilla[2] Mullins
6242	1443	WINSLOW, BEATRICE MARY London, England Eighth in descent from James Chilton Eighth in descent from —— (——) Chilton Seventh in descent from Mary[2] Chilton
6001	1417	WINSLOW, EDWARD PELHAM Winnipeg, Manitoba, Canada Seventh in descent from Edward Winslow
3040	945	WINSLOW, EUGENE HERBERT New York City Ninth in descent from Francis Cooke Eighth in descent from John[2] Cooke
4852	1247	WINSLOW, WENTWORTH BYRON New York City Seventh in descent from Edward Winslow

General No.	State No.	
5728	1381	WITTER, MARGARET SHEPARD Rhinebeck, N. Y. Ninth in descent from William Bradford
3247	1001	WITTER, MAUD MARY (Bingham) Rhinebeck, N. Y. MRS. GEORGE HENRY WITTER Eighth in descent from William Bradford
3673	1089	WOOD, RAWSON LYMAN New York City Ninth in descent from Dr. Samuel Fuller
668	327	WOODWARD, ANNIE MARY (Farnam) Denver, Col. MRS. FRANK L. WOODWARD *Life Member* Ninth in descent from John Howland Tenth in descent from John Tilley Tenth in descent from —— (——) Tilley Ninth in descent from Elizabeth[2] Tilley
6305	1457	WOODWORTH, ELLEN SWEET (Potter) Cambridge, N. Y. MRS. LOTT WOODWORTH Eighth in descent from John Howland Ninth in descent from John Tilley Ninth in descent from —— (——) Tilley Eighth in descent from Elizabeth[2] Tilley
3487	1063	WORK, JAMES HENRY, JR. Lawrence, L. I., N. Y. Tenth in descent from William Bradford

General No.	State No.	
4121	1140	WORK, JEAN SHARON Lawrence, L. I., N. Y. Tenth in descent from William Bradford
985	423	WORK, MARIE PIERCE (Warner) Lawrence, L. I., N. Y. MRS. JAMES HENRY WORK Ninth in descent from William Bradford
4120	1139	WORK, MARIE WARNER Lawrence, L. I., N. Y. Tenth in descent from William Bradford
436	246	WORTHINGTON, GEORGE Old Bennington, Vt. Ninth in descent from Isaac Allerton Ninth in descent from Mary (Norris) Allerton Eighth in descent from Mary[2] Allerton
2775	873	WORTHINGTON, MAUDE CLEMENT (Rice) Shawnee-on-the-Delaware, Pa. MRS. CHARLES CAMPBELL WORTHINGTON Ninth in descent from Stephen Hopkins Eighth in descent from Constance[2] Hopkins Tenth in descent from William Brewster Tenth in descent from Mary (——) Brewster
6701	1493	WRIGHT, WILKINSON DE FOREST New York City Tenth in descent from Francis Cooke
5651	1353	WYCKOFF, JOSEPH LEWIS Holyoke, Mass. Eighth in descent from John Alden Ninth in descent from William Mullins Ninth in descent from Alice (——) Mullins Eighth in descent from Priscilla[2] Mullins

THE MODEL OF THE SHIP MAYFLOWER

IN THE ROOM OF THE NEW YORK STATE SOCIETY

General No.	State No.	
1776	645	YATES, ANAH FREDERICA (Babcock) Rochester, N. Y.

MRS. FREDERICK WILLIAM YATES

Life Member

Ninth in descent from John Howland
Tenth in descent from John Tilley
Tenth in descent from —— (——) Tilley
Ninth in descent from Elizabeth[2] Tilley

6529	1479	YAWGER, ADDIE (De Staebler) Rochester, N. Y.

MRS. HENRY HUSSEY YAWGER

Eighth in descent from John Alden
Ninth in descent from William Mullins
Ninth in descent from Alice (——) Mullins
Eighth in descent from Priscilla[2] Mullins

2869	898	YEOMANS, MARY BALDWIN (Stoddard) Cedarhurst, L. I., N. Y.

MRS. GEORGE DALLAS YEOMANS

Eighth in descent from William Bradford
Eighth in descent from John Howland
Ninth in descent from John Tilley
Ninth in descent from —— (——) Tilley
Eighth in descent from Elizabeth[2] Tilley
Ninth in descent from Thomas Rogers
Eighth in descent from Joseph[2] Rogers
Eighth in descent from Henry Samson

The Membership of the Society shows the following representation by descent of the Mayflower passengers:

John Alden	160
Isaac Allerton	40
Francis[2] Billington	0
John Billington	0
William Bradford	163
Love[2] Brewster	27
William Brewster	164
Peter Brown	3
James Chilton	15
Francis Cooke	74
John[2] Cooke	28
Edward Doty	16
Francis Eaton	0
Samuel[2] Eaton	0
Edward Fuller	34
Samuel[2] Fuller	33
Dr. Samuel Fuller	2
Gyles[2] Hopkins	17
Stephen Hopkins	62
John Howland	140
Richard More	0
William Mullins	160
Degory Priest	11
Joseph[2] Rogers	14
Thomas Rogers	43
Henry Samson	7
George Soule	8
Myles Standish	29
John Tilley	140
Richard Warren	143
Peregrine[2] White	9
Resolved[2] White	6
William White	15
Edward Winslow	10

LIFE MEMBERS

State No.

556 Albertson, Florence Edith (Romer)
241 Alden, Adelbert H.
6 Allerton, Walter Scott
14 Allien, Susan Taber (Martin)
702 Appleton, Georgie Claire (Goodrich)
678 Austin, Sarah Louise (Ferris)
488 Bacon, Leon Brooks
1150 Barbour, Frederic K.
1164 Barbour, Julia A. (Sprague)
1148 Barbour, Robert
1149 Barbour, William Warren
92 Barney, Lilly Collins (Whitney)
319 Bartlett, Beatrice C. Barney (Sturgis)
254 Bartlett, Philip Golden
629 Berry, Rachel (Allerton)
103 Bissell, James Dougal, M. D.
1518 Bosworth, Martha Edna
669 Bourne, Joseph Baker
69 Brewster, Jane Eunice
716 Brown, Bessie Adele
547 Brown, Edward Willard
1236 Brown, Ethel Doty, M. D.
801 Brown, Orella Doty
1203 Brown, Stanley Doty
691 Browne, Edith L. (Deake)
101 Bryant, Percy, M. D.
1322 Campbell, Amelia Day
85 Catalani, Susan M. (Dimock)

State No.

714 Chase, Sara Louise
281 Cheesman, Alice Eudocia (Foster)
528 Cherry, Lina Vandergrift (Denison)
434 Church, Elihu Dwight
1440 Class, Eva Dell (Van Syckel)
619 Cohill, Mary L. (Paine)
1162 Cowee, Harvey Denison
435 Cox, Jacob Dolson
189 de Maleissye, Edith L. (Collins)
959 Dickerman, Katherine Hinman
84 Dimock, Susan Cornelia (Whitney)
1419 Dyer, George Jones
1418 Dyer, Lyman Tiffany
320 Edwards, Sara Katherine (Hiller)
377 Evans, Henry
384 Fisher, Mary Antoinette
240 Flint, Wyman Kneeland
517 Freeman, Alden
822 Freeman, Ellen (Burrows)
542 Goodwin, Josephine Sarah (Lippincott)
25 Greene, Mary Gertrude (Munson)
1 Greene, Richard Henry
824 Hall, Agnes Josephine
991 Hall, Alexander Mitchell, 2nd
636 Hamilton, Henry DeWitt
141 Hatch, Frederic Horace
776 Holbrook, Augustus Thatcher
28 Holbrook, Edna Munson (Greene)
871 Hollister, Elizabeth Chapman (Watson)
774 Hopkins, Stephen Van Culen
208 Hoyt, Susan Rogers (White)
863 Hurd, Grace (Leavitt)
1246 Hurlbut, Margaret Crane

State No.

18 Hutchins, Augustus Schell
496 Jefferies, Harriet Glascock (Gould)
344 Keeler, Marion Erskine (Platt)
298 Kimball, Martha Whitney (Pond)
806 King, Jerome Allen
618 King, Martha Kneeland (Danolds)
843 Lefferts, Marshall Clifford
789 Love, William Lathrop, M. D.
170 Lovell, Frank Hallett, Jr.
76 McKinstry, Charles Hedges
627 Moore, Mary Sibley (Allerton)
521 Morgan, Alice Matilda (Hill)
1062 Morgan, Lancaster
26 Morris, Ida Nesbitt (Tucker)
375 Moseley, William Hamilton
294 Moses, Mary White (MacDonald)
1231 Norris, Leila Singleton (Hatch)
1166 Ogilvie, Helen (Slade)
1385 Paine, Augustus Gibson, Jr.
1156 Paine, Etta V. (Brown)
559 Paine, Willis Seaver
214 Penniman, Mary (Knower)
1425 Phraner, Spencer Wilson
554 Pitkin, Annie Colton (Clarke)
322 Quinby, Henry Cole
386 Rice, Catherine A. (Quincy)
721 Richmond, Edward Seymour
730 Richmond, Gerald Hunt
144 Robbins, Chandler
414 Rowland, Alice (Story)
1362 Russell, Ellen (Stuart)
591 Sharpe, Elizabeth Montgomery
340 Sharpe, Mary A.

State No.

641 Sheldon, Louise Walker (Gulliver)
858 Sherrill, George Barker (Gibbs)
1118 Sherwood, Florence C. (Burke)
1137 Slade, Elizabeth Almy
1193 Slade, Henry Lewis, Jr.
1515 Spear, Mary Emma (Littell)
287 Spoor, John Alden
362 Stevens, Frederick Bliss
365 Stone, Martha Noyes (Burt)
1360 Stuart, Harold Coe, M. D.
1361 Stuart, James Marshall, Jr.
784 Stuart, Jessie (Coe)
626 Taber, Martha Akin
581 Terry, John Taylor
685 Terry, Marion Jane
295 Tilden, John Newell, Jr.
1040 Titcomb, Harold Abbott
114 Totten, John Reynolds
735 Townson, Mary Antoinette (Castle)
651 Tyler, Cornelius Boardman
1005 Van Nostrand, Benjamin Tredwell
77 Vinton, Charles Harrod, M. D.
1070 Walker, Miriam Dwight
217 Walker, William Isaac
1386 Warner, Franklin Humphrey
529 Warren, Martha Mabbett (Warren)
396 Watson, Lucy Carlisle
910 Welch, Hedelind Elsa (Beck)
1509 White, Nellie Lavina (Littell)
1039 Wilder, Gertrude Chapin (Stowe)
327 Woodward, Annie May (Farnam)
645 Yates, Anah Frederica (Babcock)

Compact Signed in the Cabin of the "Mayflower."

In ye Name of God, Amen.—We whose names are under-writen, the loyall subjects of our dread soveraigne Lord King James, by ye grace of God of Great Britaine, France & Ireland King, Defender of the Faith, &c.

Haveing under-taken for ye glorie of God, and advancemente of ye Christian faith, and honour of our King & Countrie, a voyage to plant ye first colonie in ye northerne parts of Virginia, doe by these presents solemnly & mutually in ye presence of God and one of another, covenant, & combine our selves togeather into a civill body politick, for our better ordering and preservation, & furtherance of ye ends aforesaid; and by vertue hearof to enacte, constitute and frame such just & equall lawes, ordinances, acts, constitutions & offices from time to time, as shall be thought most meete & convenient for ye generall good of ye Colonie; unto which we promise all due submission and obedience.

In witness whereof we have hereunder subscribed our names at Cape Codd ye 11 of November, in ye year of ye raigne of our soveraigne Lord King James of England, France & Ireland ye eighteenth, and of Scotland ye fifty-fourth, Anno Dom. 1620.

1. John Carver,
2. William Bradford,
3. Edward Winslow,
4. William Brewster,
5. Isaac Allerton,
6. Myles Standish,
7. John Alden,
8. Samuel Fuller,
9. Christopher Martin,
10. William Mullins,
11. William White,
12. Richard Warren,
13. John Howland,
14. Stephen Hopkins,
15. Edward Tilley,
16. John Tilley,
17. Francis Cooke,
18. Thomas Rogers,
19. Thomas Tinker,
20. John Rigdale,
21. Edward Fuller,
22. John Turner,
23. Francis Eaton
24. James Chilton
25. John Crackston
26. John Billington
27. Moses Fletcher
28. John Goodman
29. Degory Priest
30. Thomas Williams
31. Gilbert Winslow
32. Edmond Margeson
33. Peter Brown
34. Richard Britterige
35. George Soule
36. Richard Clarke
37. Richard Gardiner
38. John Allerton
39. Thomas English
40. Edward Doty
41. Edward Leister

LIST OF MAYFLOWER PASSENGERS

"The names of those which came over first, in ye year 1620, and were (by the blesing of God) the first beginers, and (in a sort) the foundation, of all the plantations, and Colonies in New England."—Bradford.

The names of the signers of the Compact in large capitals.
Those from whom descent has been proved, marked*.
All dates are in new style.

Total No.

1 *JOHN ALDEN.—Born about 1599. Died in Duxbury, Mass., 22 September, 1687. He married at Plymouth, Mass., before 1624, Priscilla[2] Mullins (William[1]), who died after 1650. In Capt. Myles Standish's Duxbury Company, 1643. He was an Assistant from 1632 to 1640, 1650, 1686. Deputy to the General Court, 1641, 1642, 1644, 1649. Member of the Council of War, 1646 *et seq.* Acting Deputy Governor, 1664, 1677.

2 *ISAAC ALLERTON.—Born about 1586. Died in New Haven, Conn., between 10 and 22 February, 1659. He married, *first,* at Leyden, Holland, 4 November, 1611, Mary Norris, of Newbury, England, who died at Plymouth, Mass., 7 March, 1621. He married, *second,* at Plymouth, Mass., between July, 1623, and June 1, 1627, Fear[2] Brewster (William[1]) who died at Plymouth, Mass., in 1634. He married *third* before 1644, Joanna ————, who survived him. She was living in New Haven as late as 14 May, 1680. He removed to New Amsterdam about 1639, and in 1643 was one of the Eight Men of New Netherland. In 1647 he purchased a tract of land, and built a warehouse and residence, where Peck Slip now is. He was also often at New Haven after leaving Plymouth, and became a resident there as early as 1646, although retaining his business

Total No.

and residence at New Amsterdam. He was Deputy Governor of Plymouth Colony 1621 to 1624. Assistant 1624 to 1631, and also in 1633.

3 *MARY (NORRIS) ALLERTON.—Wife of Isaac.[1]

4 BARTHOLOMEW[2] ALLERTON.—Son of Isaac[1] and Mary, born at Leyden, Holland. He returned to England, married and had children there, and was living in 1650.

5 *REMEMBER[2] ALLERTON.—Daughter of Isaac[1] and Mary, born at Leyden, Holland. Died at Salem, Mass., between 12 September, 1652, and 22 October, 1656. She married before 6 May, 1635, Moses Maverick, who died at Marblehead, Mass., 7 February, 1686.

6 *MARY[2] ALLERTON.—Daughter of Isaac[1] and Mary, born at Leyden, Holland. Died at Plymouth, Mass., 8 December, 1699. She married at Plymouth, Mass., about 1636, Thomas Cushman, who was born in February, 1608, and died at Plymouth, Mass., 21 December, 1691.

7 JOHN[1] ALLERTON.—Not known to be related to Isaac.[1] Died at Plymouth, Mass., between 11 January and 10 April, 1621.

8 *JOHN[1] BILLINGTON.—Died at Plymouth, Mass., in September, 1630. He married, before 1605, Eleanor ———, who died after 12 March, 1643. She married *second*, at Plymouth, Mass., in September, 1638, Gregory Armstrong, who died at Plymouth, Mass., 15 November, 1650.

9 *ELEANOR (———) BILLINGTON.—Wife of John.[1]

10 JOHN[2] BILLINGTON, eldest son of John[1] and Eleanor. Born before 1605. Died at Plymouth, Mass., between 1 June, 1627, and September, 1630.

Total No.

11 *Francis[2] Billington, son of John[1] and Eleanor. Born about 1606. Died at Middleborough, Mass., 13 December, 1684. He married at Plymouth, Mass., in July, 1634, Christian (Penn) Eaton, widow of Francis[1] Eaton, who died at Middleborough, Mass., about 1684.

12 *WILLIAM[1] BRADFORD.—Baptized at Austerfield, England, 19 March, 1590. Died at Plymouth, Mass., 19 May, 1657. He married, *first,* at Leyden, Holland, in November or December, 1613, Dorothy May, who was born about 1597, and was accidentally drowned at Cape Cod Harbor, Mass., on 17 December, 1620. He married, *second,* at Plymouth, Mass., 24 August, 1623, Alice (Carpenter) Southworth (widow of Edward Southworth), who was born about 1590, and died at Plymouth, Mass., 5 or 6 April, 1670. He was Governor of the Colony for thirty-one years, from 1621 on. Assistant, 1634 *et seq.*

13 Dorothy (May) Bradford.—Wife of William.[1]

14 *WILLIAM[1] BREWSTER.—Born in 1566 or 1567. Died at Plymouth, Mass., 20 April, 1644. He married before 1593 Mary ————, who died at Plymouth, Mass., 27 April, 1627. He was the ruling Elder of the Church from 1620 to 1644. Deputy, 1636. Chaplain of Military Company.

15 *Mary (———) Brewster.—Wife of William.[1]

16 *Love[2] Brewster.—Son of William[1] and Mary. Died at Duxbury, Mass., in January or February, 1651. He married at Plymouth, Mass., 25 May, 1634, Sarah[2] Collier (William[1]), who was born about 1615 and died at Plymouth, Mass., 6 May, 1691. She had married, *second,* after 1 September, 1656, Richard Parke of Cambridge, Mass., who died there in 1665.

17 Wrestling[2] Brewster, son of William[1] and Mary. Died unmarried between 1 June, 1627, and August, 1643.

Total No.

18 RICHARD BRITTERIDGE.—Died at Plymouth, Mass., 31 December, 1620. The first death after reaching Plymouth, Mass.

19 *PETER BROWN.—Died at Plymouth, Mass., between 4 April and 10 October, 1633. He married, *first,* at Plymouth, Mass., in 1624 or 1625, Martha (————) Ford, who died at Plymouth, Mass., between 1 June, 1627, and 1631. He married, *second,* between 1627 and 1631, Mary ————, who died after 12 January, 1634.

20 WILLIAM BUTTEN.—Died on the *Mayflower,* at sea, 16 November, 1620.

21 ROBERT CARTER.—Died at Plymouth, Mass., early in 1621, after 3 March.

22 JOHN CARVER.—Died at Plymouth, Mass., between 12 April and 10 May, 1621. He married Katharine ———, who died at Plymouth, Mass., five or six weeks after her husband. He was the first Governor of Plymouth Colony, 1620-1621.

23 KATHERINE (————) CARVER.—Wife of John.

24 ———— ————, maid servant of John Carver. (See Francis Eaton.)

25 *JAMES[1] CHILTON.—Died on the *Mayflower* at Cape Cod Harbor, Mass., 18 December, 1620. His wife died early in 1621, after 11 January.

26 *————CHILTON. Wife of James[1].

27 *MARY[2] CHILTON, daughter of James[1]. Died at Boston, Mass., shortly before 11 May, 1679. She married, at Plymouth, Mass., between July, 1623, and 1 June, 1627, John Winslow, who was born at Droitwich, England, 26 April, 1597, and died in Boston, Mass., between 22 March and 31 May, 1674.

Total No.

28 RICHARD CLARKE.—Died at Plymouth, Mass., between 11 January and 10 April, 1621.

29 *FRANCIS[1] COOKE.—Died at Plymouth, Mass., 17 April, 1663. He married, on or about 30 June, 1603, in Leyden, Holland, Hester Mahieu, a Walloon and Huguenot, who died after 18 June, 1666 and before 28 December, 1675.

30 *JOHN[2] COOKE.—Son of Francis and Hester. Died at Dartmouth, Mass., 3 December, 1695. Buried at Oxford, Fair Haven, Mass. He married at Plymouth, Mass., 7 April, 1634, Sarah[2] Warren (Richard[1]), who died after 25 July, 1696. He was Deputy to the General Court, 1638 to 1656 from Plymouth and from Dartmouth 1666, 1668, 1675, 1679, 1682, and 1686.

31 HUMILITY COOPER.—Died in England between 1627 and 1651.

32 JOHN[1] CRACKSTON.—Died at Plymouth, Mass., between 11 January and 10 April, 1621.

33 JOHN[2] CRACKSTON.—Son of John.[1] Died at Plymouth, Mass., soon after 1 June, 1627.

34 *EDWARD DOTY.—Died at Plymouth, Mass., 2 September, 1655. Nothing is known of his *first* wife. He married, *second,* at Plymouth, Mass., 16 January, 1635, Faith[2] Clark (Tristram[1]) who was buried at Marshfield, Mass., 31 December, 1675. She had married, *second,* John Phillips, who was born about 1602, and died at Marshfield, Mass., between 30 October, 1691, and 19 May, 1692. In the "First Encounter," 18 December, 1620.

35 *FRANCIS[1] EATON.—Died at Plymouth, Mass., between 4 and 18 November, 1633. He married, *first,* Sarah ————, who died at Plymouth, Mass., early in 1621,

Total No.

but after 11 January. His *second* wife, whom he married at Plymouth, Mass., was probably Governor Carver's maid servant. He married, *third,* at Plymouth, Mass., in 1624 or 1625, Christian Penn, who died at Middleborough, Mass., about 1684. She had married, *second,* Francis[2] Billington. (John.[1])

36 *SARAH (———) EATON.—First wife of Francis.[1]

37 *SAMUEL[2] EATON.—Son of Francis and Sarah. Born in 1620. Died at Middleborough, Mass., in 1684, before 8 November. He married, *first,* before 20 March, 1647, Elizabeth ———, who died between 1652 and 1661. He married, *second,* at Plymouth, Mass., 20 January, 1661, Martha[3] Billington (Francis,[2] John[1]), who died after November, 1684.

38 ——— ELY.—A Seaman. Returned to England, at the expiration of his contract for one year.

39 THOMAS, ENGLISH.—Died at Plymouth, Mass., between 11 January and 10 April, 1621.

40 MOSES FLETCHER.—Died at Plymouth, Mass., between 11 January and 10 April, 1621. He married, *first,* Maria Evans, who died before November, 1613. He married, *second,* at Leyden, Holland, 21 December, 1613, Sarah (———) Dingby, widow of William.

41 *EDWARD[1] FULLER.—Died at Plymouth, Mass., between 11 January and 10 April, 1621. His wife died early in 1621, after 11 January.

42 *——— FULLER.—Wife of Edward.[1]

43 *SAMUEL[2] FULLER.—Son of Edward.[1] Died at Barnstable, Mass., 10 November, 1683. He married at Scituate, Mass., 18 April, 1635, Jane[2] Lothrop, (John[1]) who died between 1658 and 1683.

Total No.

44 *SAMUEL[1] FULLER (Dr.).—Died at Plymouth, Mass., between 9 August and 26 September, 1633. He married, *first* Alice Glascock, who died before 1613. He married, *second,* at Leyden, Holland, 24 April, 1613, Agnes[2] Carpenter (Alexander[1]), who died before 1617. He married, *third,* at Leyden, Holland, 27 May, 1617, Bridget Lee, who died after 11 March, 1664. He was the first physician to settle in New England, and a Deacon of the Church at Leyden, and at Plymouth until his death. Assistant, 1632.

45 RICHARD GARDINER.—Died in England or at sea, between 1623 and 1651.

46 JOHN GOODMAN.—Died at Plymouth, Mass., before 1627.

47 WILLIAM HOLBECK.—Died at Plymouth, Mass., early in 1621, but after 11 January.

48 JOHN HOOKE.—Died at Plymouth, Mass., early in 1621, but after 11 January.

49 *STEPHEN[1] HOPKINS.—Died at Plymouth, Mass., between 16 June and 27 July, 1644. Nothing is known of his *first* wife. He married, *second,* in 1618 or earlier, Elizabeth ———, who died at Plymouth, Mass., between 1640 and 1644. In the "First Encounter," 18 December, 1620. He was an assistant from 1633 to 1636, and Member of the Council of War for the Colony, 1642 to 1644. A volunteer in Pequot War, 1637.

50 *ELIZABETH (————) HOPKINS.—Second wife of Stephen.

51 *GYLES[2] HOKPINS.—Son of Stephen[1] by his *first* wife. Died at Eastham, Mass., in 1690, before 26 April. He married, 19 October, 1639, Katherine Wheldon, who died after 15 March, 1689. A volunteer in Pequot War, 1637.

Total No.

52 *CONSTANCE[2] HOPKINS.—Daughter of Stephen[1] by his first wife. Died at Eastham, Mass., in October, 1677. She married at Plymouth, Mass., between 1623 and 1 June, 1627, Nicholas Snow, who died at Eastham, Mass., 25 November, 1676.

53 DAMARIS[2] HOPKINS.—Daughter of Stephen[1] and Elizabeth. Died young, unmarried. (A second daughter Damaris[2] not a *Mayflower* passenger, married Jacob[2] Cooke.)

54 OCEANUS[2] HOPKINS.—Son of Stephen[1] and Elizabeth. Born on the *Mayflower*, between 16 September and 21 November, 1620. Died before 1 June, 1627.

55 *JOHN HOWLAND.—Born about 1593. Died at Plymouth, Mass., 5 March, 1673. He married, at Plymouth, Mass., before 1624, Elizabeth[2] Tilley (John[1]) who was born about 1607, and died at Swansea, Mass., 31 December, 1687. He was Assistant from 1633 to 1635. Deputy to the General Court from 1641 to 1669. In the "First Encounter," 18 December, 1620. In command of Kennebec Trading Post, 1634.

56 JOHN LANGMORE.—Died at Plymouth, Mass., early in 1621, after 11 January.

57 WILLIAM LATHAM.—A servant boy, returned to England about 1640, and died at Bahama Islands, West Indies, between 7 November, 1645, and 6 March, 1651.

58 EDWARD LEISTER.—Died in Virginia before 6 March, 1651.

59 EDMUND MARGESON.—Died at Plymouth, Mass., between 11 January and 10 April, 1621.

60 CHRISTOPHER MARTIN.—Died at Plymouth, Mass., 18 January, 1621. His wife died early in 1621, after January 11.

Total No.

61 ————Martin.—Wife of Christopher.

62 Desire Minter.—A maid, returned to England, and died there before 1651.

63 Jasper More.—"A litle boy." Died on the *Mayflower,* at Cape Cod Harbor, Mass., 16 December, 1620.

64 Ellen More.—"A litle girle." Sister of Jasper. Died at Plymouth, Mass., early in 1621, after 11 January.

65 *Richard More.—Brother of Jasper and of Ellen. Born in 1613 or 1614. Baptized at Shipton, Shropshire, England, 13 November, 1614. Died at Salem between 29 March, 1694, and 30 April, 1696. Lived at Salem, Mass., and his gravestone still stands there. A mariner and known as Captain. He married 30 October, 1636, Christian Hunt, who died at Salem, Mass., on 28 March, 1677, aged 60 years. He married, *second,* Jane Hollingsworth, who died at Salem, Mass., on 18 October, 1686.

66 ——— More.—Brother of Jasper. Died at Plymouth, Mass., early in 1621, after 11 January.

67 *WILLIAM[1] MULLINS.—Died at Plymouth, Mass., 3 March, 1621. He married Alice ———, who died at Plymouth, Mass., early in 1621 after 2 April.

68 *Alice (———) Mullins.—Wife of William.

69 Joseph[2] Mullins.—Son of William[1] and Alice. Died at Plymouth, Mass., early in 1621, after 2 April.

70 *Priscilla[2] Mullins.—Daughter of William[1] and Alice. (See John Alden.)

71 *DEGORY PRIEST.—Born about 1579. Died at Plymouth, Mass., 11 January, 1621. He married at Leyden, Holland, 4 November, 1611, Sarah (Allerton) Vincent (the widow of John Vincent), who died at Plymouth, Mass., in 1633, before 3 November.

Total No.

72 SOLOMON PROWER.—Died at Plymouth, Mass., 3 January, 1621.

73 JOHN RIGDALE.—Died at Plymouth, Mass., between 11 January and 10 April, 1621. He married Alice ———, who died at Plymouth, Mass., early in 1621, after 11 January.

74 ALICE (———) RIGDALE.—Wife of John.

75 *THOMAS[1] ROGERS.—Died at Plymouth, Mass., between 11 January and 10 April, 1621. Nothing is known of his wife.

76 *JOSEPH[2] ROGERS.—Son of Thomas.[1] Died at Eastham, Mass., between 12 and 25 January, 1678. He married before 1633, but nothing is known of his wife except that she was named Hannah and was living at Eastham, 12 January, 1678.

77 *HENRY SAMSON.—Died at Duxbury, Mass., 3 January, 1685. He married at Plymouth, Mass., 16 February, 1636, Ann Plummer, who died between 1669 and 1685.

78 *GEORGE SOULE.—Died at Duxbury, Mass., shortly before 1 February, 1680. He married at Plymouth, Mass., before 1627, Mary ———, who died at Duxbury, Mass., in December, 1676. He was Deputy to the General Court from Duxbury, 1645 to 1654. A volunteer in Pequot War, 1637.

79 *MYLES STANDISH.—Died at Duxbury, Mass., 13 October, 1656. He married, *first,* Rose ———, who died at Plymouth, Mass., 8 February, 1621. He married, *second,* at Plymouth, Mass., between July, 1623, and 3 April, 1624, Barbara ———, who died after 16 October, 1659. He was the Captain and military leader of Plymouth Colony from 1621 and Assistant from 1631 to 1650. For six years he was Treasurer of the Colony. In 1649 made commander-in-chief for all the Colony.

Total No.

80 ROSE (———) STANDISH.—First wife of Myles.

81 ELIAS STORY.—Died at Plymouth, Mass., early in 1621, after 11 January.

82 EDWARD THOMSON.—Died on the *Mayflower,* at Cape Cod Harbor, Mass., 14 December, 1620. The first death after reaching Cape Cod, Mass.

83 EDWARD[1] TILLEY.—Died at Plymouth, Mass., between 11 January and 10 April, 1621. He married Ann ———, who died at Plymouth, Mass., early in 1621 after 11 January.

84 ANN (———) TILLEY.—Wife of Edward.

85 *JOHN[1] TILLEY.—Died at Plymouth, Mass., between 11 January and 10 April, 1621. His wife died at Plymouth, Mass., early in 1621, after 11 January.

86 *——— TILLEY.—Wife of John.

87 *ELIZABETH[2] TILLEY.—Daughter of John. (See John[1] Howland.)

88 THOMAS[1] TINKER.—Died at Plymouth, Mass., between 11 January and 10 April, 1621. His wife died at Plymouth, Mass., early in 1621 after 11 January.

89 ——— TINKER.—Wife of Thomas.

90 ——— TINKER.—Son of Thomas.[1] Died at Plymouth, Mass., early in 1621 after 11 January.

91 WILLIAM TREVORE.—A seaman. Returned to England and died after 7 May, 1650.

92 JOHN[1] TURNER.—Died at Plymouth, Mass., between 11 January and 10 April, 1621.

Total No.

93 ——— TURNER.—Son of John. Died at Plymouth, Mass., early in 1621 after 11 January.

94 ———TURNER.—Another son of John. Died at Plymouth, Mass., early in 1621, after 11 January.

95 *RICHARD[1] WARREN.—Died at Plymouth, Mass., in 1628. He married, before 1611, Elizabeth ———, who was born about 1583, and died at Plymouth, Mass., 12 October, 1673. He was in the "First Encounter," 18 December, 1620.

96 *WILLIAM[1] WHITE.—Died at Plymouth, Mass., 3 March, 1621. He married at Leyden, Holland, 1 February, 1612, Susanna Fuller, who married, *second,* Edward Winslow.

97 *SUSANNA (FULLER) WHITE.—Wife of William.

98 *RESOLVED[2] WHITE.—Son of William and Susanna. Died between 1690 and 1694. He married, *first,* 15 November, 1640, Judith[2] Vassall (William[1]), who was buried at Marshfield, Mass., 13 April, 1670. He married, *second,* at Salem, Mass., 15 October, 1674, Abigail (———) Lord (Widow of William Lord), who died at Salem, Mass., between 25 June and 7 July, 1682.

99 *PEREGRINE[2] WHITE.—Son of William and Susanna. Born on the *Mayflower,* at Cape Cod Harbor, Mass., between 7 and 10 December, 1620. He died at Marshfield, Mass., 31 July, 1704. He married before 16 March, 1649, Sarah[2] Bassett (William[1]), who died at Marshfield, Mass., 2 February, 1712. Captain of Massachusetts troops. Member Council of War, 1675.

100 ROGER WILDER.—Died at Plymouth, Mass., between 11 January and 10 April, 1621.

101 THOMAS WILLIAMS.—Died at Plymouth, between 11 January and 10 April, 1621.

Total No.

102 *EDWARD[1] WINSLOW.—Born at Droitwich, England, 28 October, 1595. Died at sea, near the Island of Hispaniola (now San Domingo), 18 May, 1655. He married, *first,* at Leyden, Holland, 16 May, 1618, Elizabeth Barker, who died at Plymouth, Mass., 3 April, 1621. He married, *second,* at Plymouth, Mass., 22 May, 1621, Susanna (Fuller) White, the widow of William White. He was the third Governor of the Colony, in 1633, 1636, and 1644, and commissioner of the United Colonies in 1643.

103 ELIZABETH (BARKER) WINSLOW.—Wife of Edward.

104 GILBERT WINSLOW.—Brother of Edward. Born at Droitwich, England, 5 November, 1600. Returned to England, and died there, before 1651.

In Memoriam

State No.		
700	Rev. Abbott Eliot Kittredge, D.D.	Dec. 17, 1912
380	William Henry Watson, M.D.	Jan. 1, 1913
686	Susan Boylston (Richardson) Donaghe	Jan. 23, 1913
383	Francis Andros Thayer	Feb. 22, 1913
234	Walter Shaw Brewster	Mch. 29, 1913
807	José Berre King	Apr. 22, 1913
421	Lucia (Jacobs) Meigs	Apr. 30, 1913
53	John Taylor Terry	May 3, 1913
323	Elizabeth Adelia (Cross) Fitch	May 4, 1913
677	Henry A. Richmond	May 10, 1913
1078	Julia Apgar (Hedden) Worthington	June 8, 1913
988	Jessamine (Greene) Quigley	July 1913
483	Emma Hopkins (Judson) Thomson	July 3, 1913
726	Julia Annah (Clark) Ray	Aug. 5, 1913
727	Susan Jones (Rich) Bullock	Aug. 31, 1913
558	Amelia Wilgus (Esty) Stowell	Sept. 19, 1913
611	Robert Hallam Thompson	Oct. 16, 1913
624	James Stranahan Burke	Oct. 29, 1913
748	Rev. John Henry Watson, D.D.	Oct. 31, 1913
54	Henry Elias Howland	Nov. 7, 1913
509	Janet (Watson) Seward	Nov. 9, 1913
186	Josephine (Colsten) Griffin	Dec. 23, 1913
378	Mary Farnham (Rankin) Goulder	Dec. 1913

State No.		
799	Sarah Coffin (Waite) Goodwin	Jan. 1, 1914
1065	Carrie Sherman (Thompson) Pepin	Jan. 1, 1914
348	William Lanman Bull	Jan. 2, 1914
574	Alfred Livingston White	Feb. 16, 1914
17	Nancy Grinnell	Mch. 18, 1914
729	Rev. James Shepard Dennis, D.D.	Mch. 21, 1914
373	Margaret E. (Snow) Van Der Veer	Mch. 24, 1914
361	Albert Parsons Stevens	Apr. 4, 1914
680	William Bardwell Burke	Apr. 15, 1914
955	Charlotte Taylor Lane	Apr. 25, 1914
390	Katherine Beekman (Livingston) Schuyler	July 6, 1914
413	Walter Liversidge Wellington	July 15, 1914
585	Alfred Ely	Aug. 1, 1914
451	Walter Phelps Warren	Aug. 8, 1914
931	Maria Sabina (Bogardus) Gray	Aug. 6, 1914
336	Emma Cynthia (Bonner) Nichols	Aug. 23, 1914
1054	Frank Atwood Irish	Sept. 9, 1914
168	Franklyn Hallett Lovell	Oct. 17, 1914
458	Caroline (Gallup) Reed	Nov. 17, 1914
708	Abigail Adams (Johnson) Seymour	Jan. 6, 1915
231	Charles Goddard White	Feb. 25, 1915
957	Florence Arnold	July 31, 1915
647	Thomas Bliss Stillman	Aug. 10, 1915
762	Mary Eugenia (Hawkins) Chaudon	Sept. 9, 1915
165	John Robbins Tracy	Oct. 9, 1915
791	Samuel Prowse Warren	Oct. 10, 1915

State No.		
303	Charles Henry Farnam.....	
275	James LeBaron Willard.....	Dec. 22, 1915
1026	Edward Lyman Bill.....	Jan. 1, 1916
278	LeRoy Dwight Farnham.....	Jan. 4, 1916
268	Caroline Louise Seabury.....	Jan. 11, 1916
203	Bessie (Simpkins) Bacon.....	Jan. 30, 1916
612	Henry Hertel Truman.....	Mch. 30, 1916
830	Mary Field (Sisson) Trumbull...	Apr. 16, 1916
924	John Mason Davison.....	Apr. 30, 1916
445	Ida Kate (Leonard) Schultze.....	June 5, 1916
417	Frederick Kellogg Trowbridge	June 25, 1916
406	John Mears, M.D.....	July 15, 1916
491	Frederick Sheldon Parker.....	Sept. 9, 1916
666	Caroline Benton (Tilden) Whittlesey	Sept. 27, 1916
616	John Almy Tompkins.....	Sept. 30, 1916
664	Newcomb Cushman Barney.....	Oct. 7, 1916
693	Charles Hustace, Jr.....	Oct. 31, 1916
518	Pauline (Whitney) Paget.....	Nov. 22, 1916
623	Sarah M. (Cushman) Higgins.....	Jan. 27, 1917
1112	John Adams Church.....	Feb. 12, 1917
850	John Ferriss Alden.....	Feb. 27, 1917
860	Benjamin Richards	Apr. 22, 1917
2	Edward Loudon Norton.....	Aug. 8, 1917
506	Frances (Conkey) Fethers.....	Aug. 19, 1917
764	Marion (Brookman) Carhart.....	Oct. 1, 1917
958	Anne Delusia Proctor.....	Oct. 29, 1917
992	Henry Brewster Palmer.....	Nov. 11, 1917
747	Mary Kingsbury Talcott.....	Nov. 17, 1917

State No.		
882	Ensign Bennett Pardee, M.D.	Dec. 28, 1917
209	Charles Volney Wheeler	Jan. 17, 1918
205	George Henry Macy	Jan. 18, 1918
1133	Ethel M. (Richmond) Clark	Feb. 11, 1918
274	Mary Elizabeth (Adams) Brown	Feb. 15, 1918
728	Horace Brown	Mch. 28, 1918
31	Mary (Grinnell) Landon	Mch. 29, 1918
251	Kate (Morgan) Brookfield	Apr. 4, 1918
779	William Arthur Moore, M.D.	Apr. 26, 1918
127	Thomas Lincoln Manson, Jr.	May 5, 1918
881	Elisha Franklin Brewster	May 20, 1918
1207	Sarah A. (White) Edminster	May 22, 1918
1233	Aristine (Pixley) Munn	May 28, 1918
514	Silas Brown Brownell	June 12, 1918
1168	Ellery Anderson Thompson	July 15, 1918
844	Frederic Raymond Lefferts	July 25, 1918
763	Marion Esther (Fuller) Isaacs	Sept. 7, 1918
507	Effie Sabrina (Richards) Johnson	Sept. 20, 1918
426	Elizabeth B. (Trowbridge) Martin	Oct. 8, 1918
976	Tolman Thomas Gelder	Oct. 22, 1918
13	Margaret Olivia (Slocum) Sage	Nov. 4, 1918
942	Lancaster Smith	Nov. 11, 1918
1152	Frederick Ogden Beach	Dec. 16, 1918
415	Charlotte (Bancroft) Curtis	Jan. 29, 1919
979	Freeman Hopkins Bettys	Feb. 10, 1919
1151	Elizabeth J. (Letson) Bryan	Feb. 20, 1919
370	Frederick Martin Turner	Mch. 10, 1919
987	William Babcock Dowd	Mch. 11, 1919
1030	Douglas Hamilton Thomas	Mch. 12, 1919

State No.			
639	William Gardner White	Apr.	2, 1919
715	Caroline Eaton (Densmore) Howell	May	5, 1919
471	Edwin Eliphalet Jackson, Jr.	May	26, 1919
736	Margaret (Stewart) Derby	July	5, 1919
345	Emily (Marshall) Wadsworth	Nov.	2, 1919
418	Elvira K. (Trowbridge) Trowbridge	Jan.	3, 1920
468	Samuel Dwight Brewster	Jan.	8, 1920
538	Sarah Ella (Merrill) Furnald	Feb.	5, 1920
1083	Frederick Hamilton Clark	Apr.	9, 1920
61	Levi Parsons Morton	May	16, 1920
3	William Milne Grinnell	June	25, 1920
128	Harriet Lothrop Robbins	June	29, 1920
525	Thomas Redfield Proctor	July	3, 1920
937	Mary Frances Atwood	Sept.	24, 1920
1202	Caroline Galloway (Brown) Smith	Oct.	24, 1920
337	William Dalliba Dutton	Nov.	30, 1920
605	Mary Ensign (Estabrook) Kountze	Dec.	1920
1292	William Beebe Dudley	Jan.	12, 1921
796	John Francis Yawger	Jan.	13, 1921
868	Mary Park	Jan.	17, 1921
511	William Watts Jones Warren	Feb.	7, 1921
394	Charles Howard Platt	Feb.	9, 1921
286	Charles Howland Russell	Feb.	19, 1921
1195	Henry deForest Weekes	Feb.	23, 1921
12	Marshall Winslow Greene	Mch.	23, 1921
610	Laura A. (Perry) Swinburne	Apr.	2, 1921
908	Guy Richards McLane	Apr.	10, 1921

State No.		
1332	Arthur Lewis Root, M.D.	Apr. 24, 1921
541	Cyrus Fay Paine	June 10, 1921
113	Louise Terry (Collins) Butler	July 2, 1921
158	Mary Jerusha (Bulkeley) Brainard	July 23, 1921
1051	Sarah Melinda (Payne) Seely	July 30, 1921
93	Sarah Howard (Loomis) Pitkin	Aug. 1, 1921
545	Henry Whitney Tyler	Aug. 9, 1921
1452	Charlotte Lucia Livingston	Sept. 21, 1921
1266	Frances (Sedgwick) Smith	Oct. 19, 1921
673	Frances Wright (Robinson) Turrell	Nov. 12, 1921
1374	Henry Lyman Dyer	Nov. 19, 1921
297	Hamilton Bullock Tompkins	Dec. 23, 1921
462	Mary VanBuren Vanderpoel	Jan. 2, 1922
848	Evelyn S. (Norton) Graham	Jan. 14, 1922
1242	Hazel (Childs) DeMott	Feb. 9, 1922
38	Jane Terry (Sheldon) Wells	Feb. 18, 1922
1293	Theresa Jane (VanDresar) Davis	Feb. 26, 1922
1226	James Henry Ottley	Mch. 3, 1922
465	Clara McLean (Heath) Fuller	Apr. 5, 1922
1123	Florence L. (Hendrickson) Averell	Apr. 27, 1922
399	Edith (Crane) Lefferts	May 24, 1922
622	Horace Edward Dickinson	Aug. 9, 1922
1096	John Jabez Williams	Sept. 4, 1922
1022	Viola (Vowers) Holbrook	Sept. 10, 1922
39	Clarence Lyman Collins	Sept. 28, 1922
1264	John Bertram Howser	Oct. 8, 1922

TOBIAS A. WRIGHT, PRINTER, NEW YORK

SOCIETY OF MAYFLOWER DESCENDANTS

IN THE STATE OF NEW YORK

44 EAST 23RD STREET

NEW YORK

SUPPLEMENT TO FIFTH RECORD BOOK

JANUARY 1, 1925

OFFICERS

MEMBERS OF THE BOARD AND COMMITTEES

1924-1925

Governor ..... Thomas Denny
Deputy Governor ..... Thomas S. McLane
Captain ..... Richard H. Greene
Elder ..... Howard Chandler Robbins, D. D.
Secretary ..... Frederick Dwight
Treasurer ..... William H. Childs
Historian ..... L. Effingham deForest
Surgeon ..... William S. Thomas, M. D.

ASSISTANTS

Henry Dwight Chapin, M. D.
George E. Fahys
Frederic H. Hatch
Robert S. Kilborne
Augustus Gibson Paine, Jr.
Charles Elliott Warren
Mrs. George Dallas Yeomans

STANDING COMMITTEES

MEMBERSHIP

Augustus Gibson Paine, Jr. ..... Chairman

Harry Russell Childs
Howland Davis
Frank H. Davol, Jr.
Thomas Jewett Hallowell

PUBLICATIONS

Frederic H. Hatch ..... Chairman

Mrs. William Denton Bloodgood
Robert Sage Sloan
Mrs. Tracy Hyde Harris
James H. Work, Jr.

FINANCE

Charles Elliot Warren ..... Chairman

Norman F. Cushman
A. Parker Nevin
Lancaster Morgan
St. George Brooke Tucker

ENTERTAINMENT

George E. Fayhs ..... Chairman

Mrs. Frank D. Callan
Mrs. Alton Brooks Parker
Mrs. A. Wallace Chauncey
Mrs. Howard F. Whitney

EXERCISES

Robert Stewart Kilborne.....Chairman

Mrs. Erastus M. Cravath — Mrs. Walter Winston Price

Mrs. Howard Duflield — William W. Skiddy

ROOM AND PROPERTY

Mrs. George Dallas Yeomans.....Chairman

Mrs. Lawrence Pope Bayne — Mrs. Henry Cole Quinby

Mrs. Samuel Dwight Brewster — Mrs. Duncan Sterling

LIBRARY AND GENEALOGY

Henry Dwight Chapin, M. D.....Chairman

Charles H. Bush — James Anderson Hawes

James Stewart Cushman — Stephen T. Willets

TRUSTEES OF THE PERMANENT FUND.

William H. Childs

James Stewart Cushman — Noah C. Rogers

MEMBER OF ALL COMMITTEES

Governor Thomas Denny, ex-officio

Members elected since issue of last Record Book, 1922

Name and Address		Descended from
Mrs. J. Roy Allen	Rye, N. Y.	James Chilton
Mrs. Francis J. O'Connor	New York City	William Brewster
*Mrs. Benjamin T. Van Nostrand	Brooklyn	John Howland
Mrs. Fred Hixon Baldwin	Staten Island	William Brewster
J. Bennett Southard, Jr.	Cold Spring, N. Y.	John Alden
Miss Mabel Farr	Brooklyn	Edward Fuller
Rev. Creighton Spencer-Mounsey	Northport, N. Y.	William Brewster
Worcester R. Warner	Tarrytown, N. Y.	Francis Cooke
Miss Frances deF. Curtis	Boston, Mass.	John Alden
Harold W. Stimpson	New York City	Myles Standish
William A. Babson	New York City	John Howland
Miss Violet M. Turner	New York City	John Alden
Mrs. Alexander L. Dommerich	Greenwich, Conn.	John Howland
William W. Skiddy	New York City	Isaac Allerton
Lavern Bordwell	New York City	Stephen Hopkins
Thatcher T. P. Luquer	New York City	Stephen Hopkins
Miss Hannah Almy Babcock	New York City	John Howland
Herbert Steele Kellogg	New York City	William Bradford
Mrs. John J. Gibson	Bay Shore, N. Y.	Isaac Allerton

Miss Olive E. Van Benthuysen	Brooklyn	Edward Fuller
Charles S. Adams	Brooklyn	William Bradford
Mrs. Tracy Hyde Harris	Hewlett, L. I.	John Howland
Miss Martha Munn Ottley	New York City	Richard Warren
James H. Ottley, Jr.	New York City	Richard Warren
Miss Ida Aurissa Porter	Inwood, N. Y.	Francis Cooke
Robert Talcott Francis	New York City	Isaac Allerton
Everett Colgate Jessup, M. D.	Roslyn, L. I.	Peter Brown
Mrs. Harold E. Hawxhurst	Westbury, L. I.	Richard Warren
Mrs. Lawrence Pope Bayne	New York City	John Howland
Mrs. Charles E. Merritt	Utica, N. Y.	John Howland
Mrs. George D. Waring	New York City	Richard Warren
Franklin Nichols Bradley	Cranford, N. J.	Richard Warren
Miss Laura Talmage Worthington	New York City	Edward Fuller
Mrs. John Marshall Walker	Albany, N. Y.	John Howland
Robert Ogden Bacon	New York City	John Alden
Edward H. Hedden	New York City	John Howland
Miss Jessie Graves Mead	East Orange, N. J.	William Brewster
Kirke Porter Lincoln	Pittsburgh, Pa.	Richard Warren
Charles M. Clark	Globe, Arizona	John Howland
Mrs. Ogle Tayloe Paine	Rye, N. Y.	John Howland
Mrs. Milivoy S. Stanoyevich	New York City	John Alden
G. Willard Rich	New York City	John Howland

Edward E. Bartlett, Jr.	New York City	Richard Warren
Robert Stewart Kilborne	New York City	Isaac Allerton
Mrs. William T. H. Purdy	Waterbury, Conn.	William Brewster
John Churchill Newcomb	Louisville, Ky.	John Alden
Mrs. William H. Ross	Brentwood, N. Y.	Stephen Hopkins
Gerald M. Curran	New York City	John Howland
Mrs. John A. Collier	Brooklyn	John Alden
Mrs. Eversley Childs, Jr.	Garden City, L. I.	John Alden
Loomis Hammond Taylor	Hewlett, L. I.	John Howland
Harry Noyes Greene	Northport, N. Y.	William Bradford
Walter Rice Brewster	Brooklyn	William Brewster
Mrs. Delmar E. Hawkins	Syracuse, N. Y.	John Howland
Edward Quintard, M. D.	New York City	Isaac Allerton
Miss Helen Gould Snow	New York City	Stephen Hopkins
John Douglas Winslow	Canada	Edward Winslow
Mrs. Robert Lenox Banks	Albany, N. Y.	John Alden
Mrs. Harvey Hoag Duryee	Los Angeles, Cal.	Richard Warren
Mrs. Pelham St. George Bissell	New York City	Richard Warren
Joseph Whittlesey Spencer	New York City	John Alden
Leonard Bronk Lampman	New York City	John Alden
Miss Leona Lunette Walker	New Rochelle, N. Y.	John Alden
George E. Upson	Utica, N. Y.	William Brewster
Mrs. William R. K. Taylor, Jr.	New York City	John Howland

*Miss Elizabeth Yale Wheeler	Albany, N. Y.	Richard Warren
Archie Wright Dunham	Morsemere, N. J.	William Bradford
Mrs. Thomas C. Desmond	New York City	William Bradford
Mrs. Melville J. Shaw	Fisher's Island, N. Y.	Richard Warren
*Miss Marion Erskine Platt	New Hamburg, N. Y.	John Alden
Mrs. Henry Arms Mather	New York City	Myles Standish
Bryan Ripley Door	Greenwich, Conn.	William Bradford
Thomas H. Sylvester	Brooklyn	William Brewster
Sumner Ballard	New York City	Francis Eaton
Mrs. Camillus G. Kidder	New York City	Isaac Allerton
Mrs. Clinton S. Martin	New York City	William Bradford
Charles E. Scribner	New York City	Thomas Rogers
*Edward Lathrop Ballard	New York City	Francis Eaton
William Marten Ballard	New York City	Francis Eaton
Mrs. Alexander W. Whiteford	New York City	Richard Warren
Owen Shepherd	New York City	Stephen Hopkins
Ralph F. Hopkins	Peekskill, N. Y.	Stephen Hopkins
George E. Fahys, Jr.	Peekskill, N. Y.	William Brewster
Mrs. Vincent M. Munier	New York City	Isaac Allerton
Mrs. Bela Lawrence MacCallum	New York City	Degory Priest
Harry H. Benkard	New York City	Richard Warren

*Life Member.

THE BOUND TO PLEASE
Heckman Bindery INC.